Office of the State Court Administrator
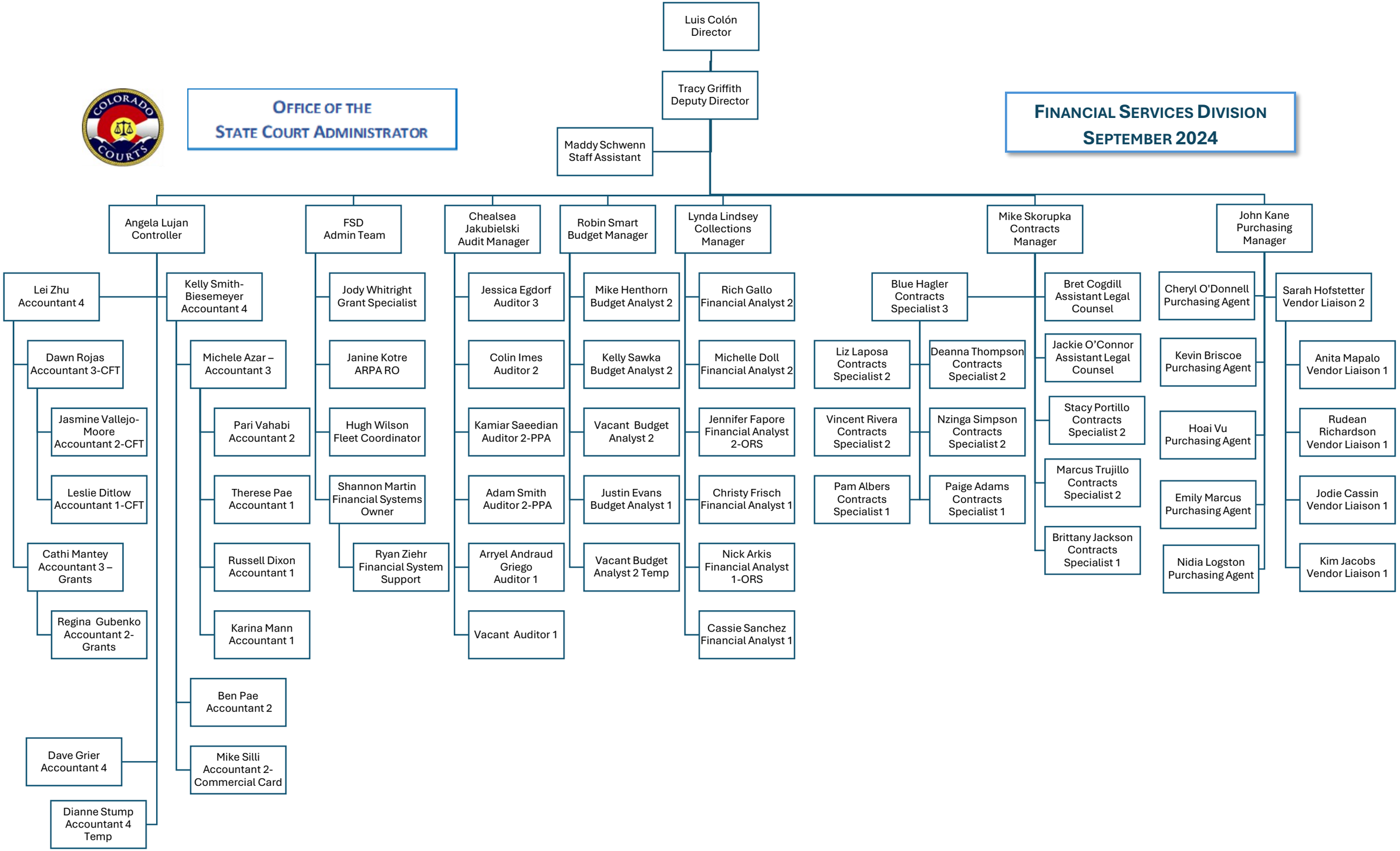
Financial Services Division
September 2024