



tabbies®  
**DEFENDANT'S  
EXHIBIT**  
G

3941	(38.539979, -106.237267)	<p><b>Time:</b> 5/9/2020 10:19:58 PM(UTC-6)</p> <p><b>End time:</b> 5/9/2020 10:21:18 PM(UTC-6)</p> <p><b>Aggregated locations:</b> 19  <b>Source:</b> iOSLocations  <b>Source file:</b>  08b553730b335b728ddc5fa666c2c1c5ee  8ba958_files_full.zip/private/var/mobile/Li  brary/Caches/com.apple.routined/Cache.  sqlite : 0x98867 (Table:  ZRTCLLOCATIONMO, Size: 1433600  bytes)</p>			
3942	(38.540121, -106.237353)	<p><b>Time:</b> 5/9/2020 10:19:24 PM(UTC-6)</p> <p><b>End time:</b> 5/9/2020 10:19:24 PM(UTC-6)</p> <p><b>Aggregated locations:</b> 1  <b>Source:</b> iOSLocations  <b>Source file:</b>  08b553730b335b728ddc5fa666c2c1c5ee  8ba958_files_full.zip/private/var/mobile/Li  brary/Caches/com.apple.routined/Cache.  sqlite : 0x97C52 (Table:  ZRTCLLOCATIONMO, Size: 1433600  bytes)</p>			
3943	(38.539979, -106.237267)	<p><b>Time:</b> 5/9/2020 10:18:11 PM(UTC-6)</p> <p><b>End time:</b> 5/9/2020 10:19:23 PM(UTC-6)</p> <p><b>Aggregated locations:</b> 6  <b>Source:</b> iOSLocations  <b>Source file:</b>  08b553730b335b728ddc5fa666c2c1c5ee  8ba958_files_full.zip/private/var/mobile/Li  brary/Caches/com.apple.routined/Cache.  sqlite : 0x99FF7 (Table:  ZRTCLLOCATIONMO, Size: 1433600  bytes)</p>			
3944	(38.540121, -106.237353)	<p><b>Time:</b> 5/9/2020 10:18:05 PM(UTC-6)</p> <p><b>End time:</b> 5/9/2020 10:18:10 PM(UTC-6)</p> <p><b>Aggregated locations:</b> 6  <b>Source:</b> iOSLocations  <b>Source file:</b>  08b553730b335b728ddc5fa666c2c1c5ee  8ba958_files_full.zip/private/var/mobile/Li  brary/Caches/com.apple.routined/Cache.  sqlite : 0x962B5 (Table:  ZRTCLLOCATIONMO, Size: 1433600  bytes)</p>			
3945	(38.536611, -106.152262)	<p><b>Time:</b> 5/9/2020 10:18:05 PM(UTC-6)</p> <p><b>End time:</b> 5/9/2020 10:18:05 PM(UTC-6)</p> <p><b>Aggregated locations:</b> 1  <b>Source:</b> iOSLocations  <b>Source file:</b>  08b553730b335b728ddc5fa666c2c1c5ee  8ba958_files_full.zip/private/var/mobile/Li  brary/Caches/com.apple.routined/Cache.  sqlite : 0x97496 (Table:  ZRTCLLOCATIONMO, Size: 1433600  bytes)</p>			
3946	(38.540139, -106.237331)	<p><b>Time:</b> 5/9/2020 2:49:02 PM(UTC-6)</p> <p><b>End time:</b> 5/10/2020 4:32:09 AM(UTC-6)  <b>Source:</b> iOSLocations  <b>Source file:</b>  08b553730b335b728ddc5fa666c2c1c5ee  8ba958_files_full.zip/private/var/mobile/Li  brary/Caches/com.apple.routined/Local.s  qlite-wal : 0x306A73 (Table:  ZRTLEARNEDLOCATIONOFINTEREST  VISITMO, Size: 3390792 bytes)</p>			
3947	(38.540095, -106.237385)	<p><b>Time:</b> 5/9/2020 2:45:43 PM(UTC-6)</p> <p><b>End time:</b> 5/9/2020 2:47:43 PM(UTC-6)</p> <p><b>Aggregated locations:</b> 6  <b>Source:</b> iOSLocations  <b>Source file:</b>  08b553730b335b728ddc5fa666c2c1c5ee  8ba958_files_full.zip/private/var/mobile/Li  brary/Caches/com.apple.routined/Cache.  sqlite : 0x963DB (Table:  ZRTCLLOCATIONMO, Size: 1433600  bytes)</p>			



BLM\_00034728

3948	(38.540090, -106.237219)	<p><b>Time:</b> 5/9/2020 2:44:16 PM(UTC-6)</p> <p><b>Source:</b> iOSLocations</p> <p><b>Source file:</b> 08b553730b335b728ddc5fa666c2c1c5ee8ba958_files_full.zip/private/var/mobile/Library/Caches/com.apple.routined/Cache.sqlite : 0x138917 (Table: ZRTHINTMO, Size: 1433600 bytes)</p>			
3949	(38.540046, -106.237083)	<p><b>Time:</b> 5/9/2020 2:44:12 PM(UTC-6)</p> <p><b>End time:</b> 5/9/2020 2:44:23 PM(UTC-6)</p> <p><b>Aggregated locations:</b> 11</p> <p><b>Source:</b> iOSLocations</p> <p><b>Source file:</b> 08b553730b335b728ddc5fa666c2c1c5ee8ba958_files_full.zip/private/var/mobile/Library/Caches/com.apple.routined/Cache.sqlite : 0x96512 (Table: ZRTCLLOCATIONMO, Size: 1433600 bytes)</p>			
3950	(38.540003, -106.237268)	<p><b>Time:</b> 5/9/2020 2:44:10 PM(UTC-6)</p> <p><b>End time:</b> 5/9/2020 2:44:11 PM(UTC-6)</p> <p><b>Aggregated locations:</b> 2</p> <p><b>Source:</b> iOSLocations</p> <p><b>Source file:</b> 08b553730b335b728ddc5fa666c2c1c5ee8ba958_files_full.zip/private/var/mobile/Library/Caches/com.apple.routined/Cache.sqlite : 0x96556 (Table: ZRTCLLOCATIONMO, Size: 1433600 bytes)</p>			
3951	(38.540167, -106.237213)	<p><b>Time:</b> 5/9/2020 2:44:06 PM(UTC-6)</p> <p><b>End time:</b> 5/9/2020 2:44:09 PM(UTC-6)</p> <p><b>Aggregated locations:</b> 4</p> <p><b>Source:</b> iOSLocations</p> <p><b>Source file:</b> 08b553730b335b728ddc5fa666c2c1c5ee8ba958_files_full.zip/private/var/mobile/Library/Caches/com.apple.routined/Cache.sqlite : 0x96612 (Table: ZRTCLLOCATIONMO, Size: 1433600 bytes)</p>			
3952	(38.540097, -106.237371)	<p><b>Time:</b> 5/9/2020 2:44:03 PM(UTC-6)</p> <p><b>Source:</b> iOSLocations</p> <p><b>Source file:</b> 08b553730b335b728ddc5fa666c2c1c5ee8ba958_files_full.zip/private/var/mobile/Library/Caches/com.apple.routined/Cache.sqlite : 0x13893D (Table: ZRTHINTMO, Size: 1433600 bytes)</p>			
3953	(38.540097, -106.237371)	<p><b>Time:</b> 5/9/2020 2:44:02 PM(UTC-6)</p> <p><b>Source:</b> iOSLocations</p> <p><b>Source file:</b> 08b553730b335b728ddc5fa666c2c1c5ee8ba958_files_full.zip/private/var/mobile/Library/Caches/com.apple.routined/Cache.sqlite : 0x138962 (Table: ZRTHINTMO, Size: 1433600 bytes)</p>			
3954	(38.540096, -106.237378)	<p><b>Time:</b> 5/9/2020 2:44:02 PM(UTC-6)</p> <p><b>End time:</b> 5/9/2020 2:44:05 PM(UTC-6)</p> <p><b>Aggregated locations:</b> 5</p> <p><b>Source:</b> iOSLocations</p> <p><b>Source file:</b> 08b553730b335b728ddc5fa666c2c1c5ee8ba958_files_full.zip/private/var/mobile/Library/Caches/com.apple.routined/Cache.sqlite : 0x96744 (Table: ZRTCLLOCATIONMO, Size: 1433600 bytes)</p>			
3955	(38.541189, -106.204308)	<p><b>Time:</b> 5/9/2020 2:39:30 PM(UTC-6)</p> <p><b>End time:</b> 5/9/2020 2:39:30 PM(UTC-6)</p> <p><b>Aggregated locations:</b> 3</p> <p><b>Source:</b> iOSLocations</p> <p><b>Source file:</b> 08b553730b335b728ddc5fa666c2c1c5ee8ba958_files_full.zip/private/var/mobile/Library/Caches/com.apple.routined/Cache.sqlite : 0x96AC0 (Table: ZRTCLLOCATIONMO, Size: 1433600 bytes)</p>			



- My Places
  - (1) 14:44:02 - 14:44:05
  - (2) 14:44:06 - 14:44:09
  - (3) 14:44:10 - 14:44:11
  - (4) 14:44:12 - 14:44:23
- Temporary Places
  - 1-2
  - 2-3
  - 3-4





- My Places
- (1) 144402 - 144405
- (2) 144406 - 144409
- (3) 144410 - 144411
- (4) 144412 - 144423
- (1) - (2)
- (2) - (3)
- (3) - (4)
- Temporary Places

Name:

Latitude: 38.540096°

Longitude: -106.237379°

Description

Add link... Add web image... Add local image...

Style, Color

View

Altitude

OK Cancel

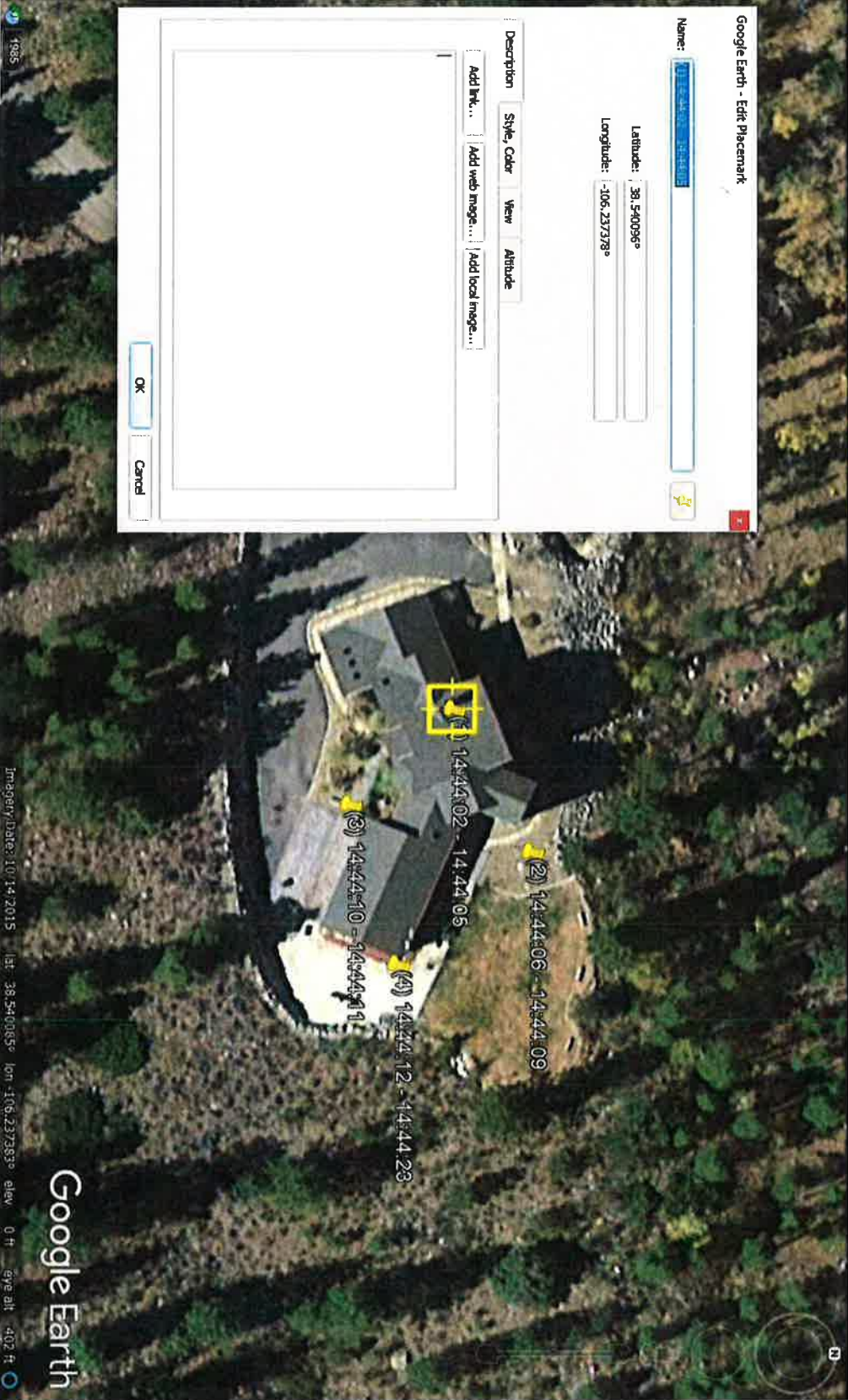

B - Latitude-Longitude (1)



- My Places
- (1) 1444402 - 1444405
- (2) 1444406 - 1444409
- (3) 1444410 - 1444411
- (4) 1444412 - 1444423
- (1) - (2)
- (2) - (3)
- (3) - (4)
- Temporary Places

Name:

Latitude: 38.540167°

Longitude: -106.237213°

Description Style Color View Altitude

Add link... Add web image... Add local image...

OK Cancel





Search

ex: 37 25 19 17N, 122 05 06W

Get Directions History

Places

- My Places
  - (1) 14.44:02 - 14.44:05
  - (2) 14.44:05 - 14.44:09
  - (3) 14.44:10 - 14.44:11
  - (4) 14.44:12 - 14.44:23
- Temporary Places



Google Earth - Edit Path

Name:

Description

Length: 53.6 Feet

Style, Color, View, Altitude, Measurements

OK Cancel

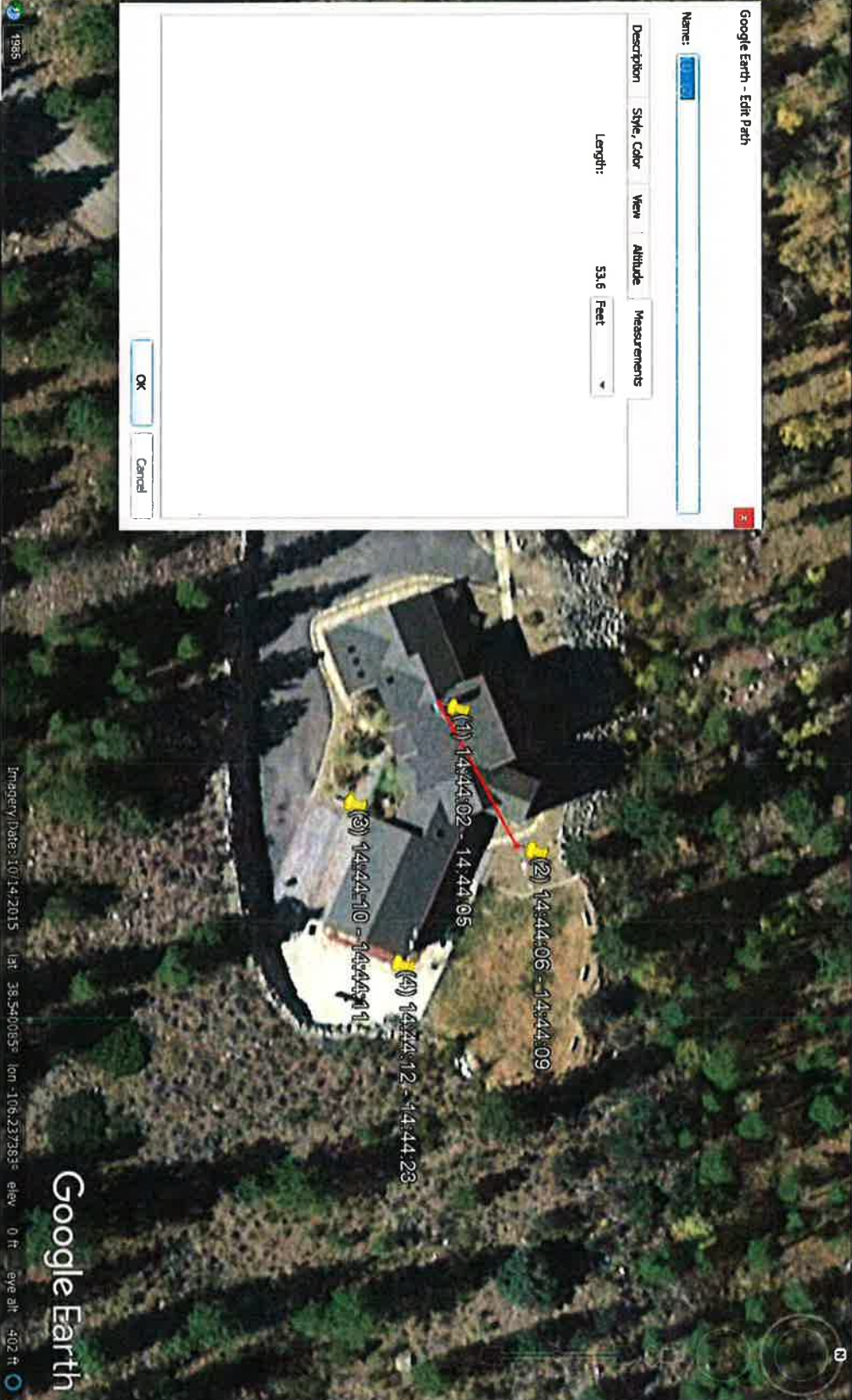

Imagery Date: 10/14/2015 Lat: 38.540085° Lon: -106.237383° elev: 0 ft eye alt: 402 ft

Google Earth

Layers

Search

Navigation icons



convert feet per second to miles

google.com/search?q=convert+feet+per+second+to+miles+per+hour

E - Convert path distance (1) -  
(2) in feet per second to MPH



convert feet per second to miles per hour

All Images Videos Maps News More

Tools

About 10,500,000 results (0.45 seconds)

Speed



53.6 = 36.54545

Foot per second



Miles per hour



Formula

for an approximate result, divide the speed value by 1.467

More info

Feedback

https://www.inchcalculator.com/.../Feet Per Second

### Feet Per Second to Miles Per Hour Conversion (ft/s to mph)

The speed in miles per hour is equal to the feet per second multiplied by 0.681818. For example, here's how to convert 5 feet per second to miles per hour using ...





- My Places
  - (1) 14.4402 - 14.4405
  - (2) 14.4406 - 14.4409
  - (3) 14.4410 - 14.4411
  - (4) 14.4412 - 14.4423
- Temporary Places

Layers

Search

Layers



Google Earth - Edit Placemark

Name:

14.4402 - 14.4405

Latitude: 38.540003°

Longitude: -106.237268°

Description Style Color View Altitude

Add link... Add web msg... Add local msg...

OK Cancel

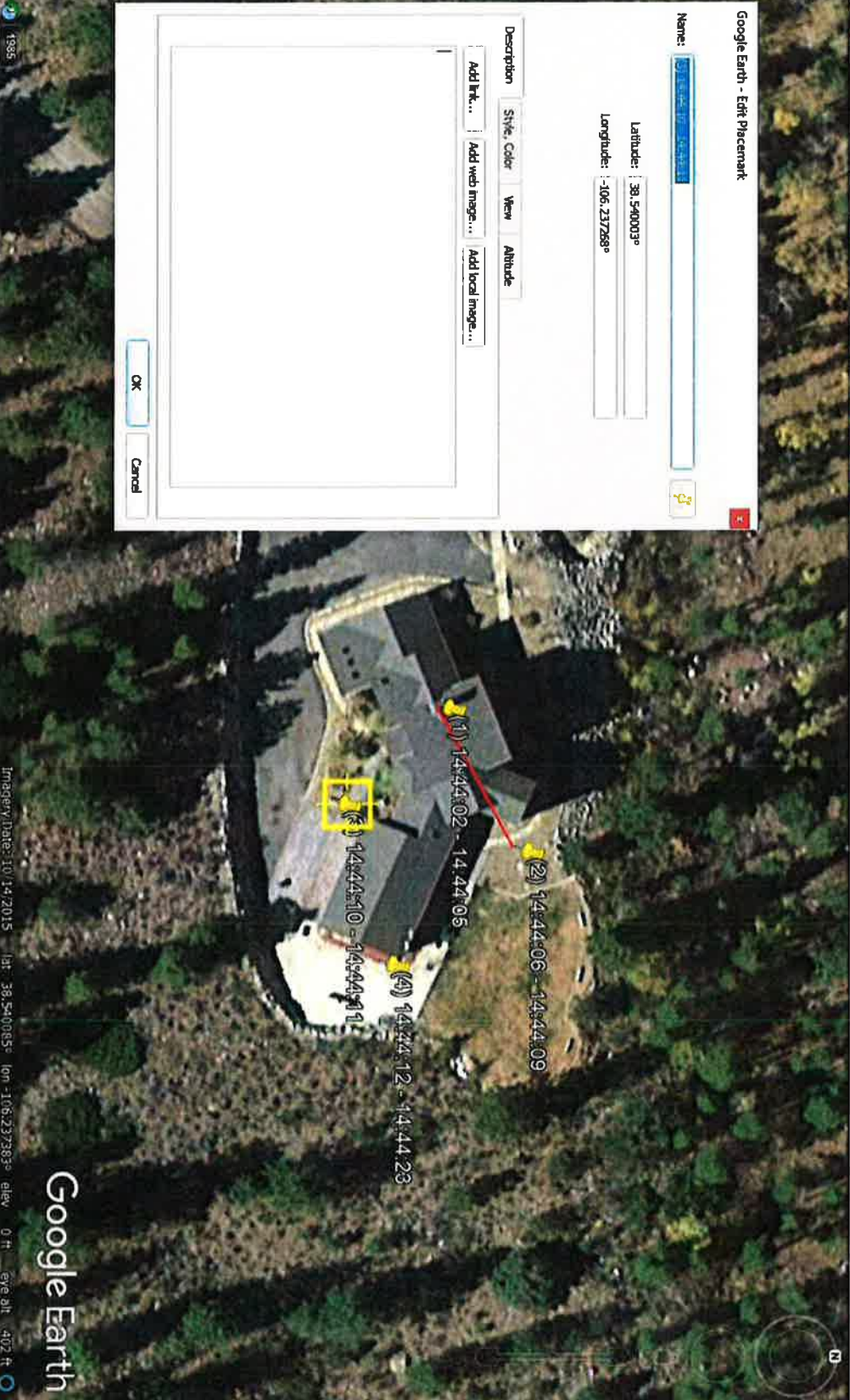

- (1) 14.44.02 - 14.44.05
- (2) 14.44.06 - 14.44.09
- (3) 14.44.10 - 14.44.11
- (4) 14.44.12 - 14.44.23



Google Earth - Edit Path

Name:

Description

Length: 61.8 Feet

Measurements

Style, Color View Altitude

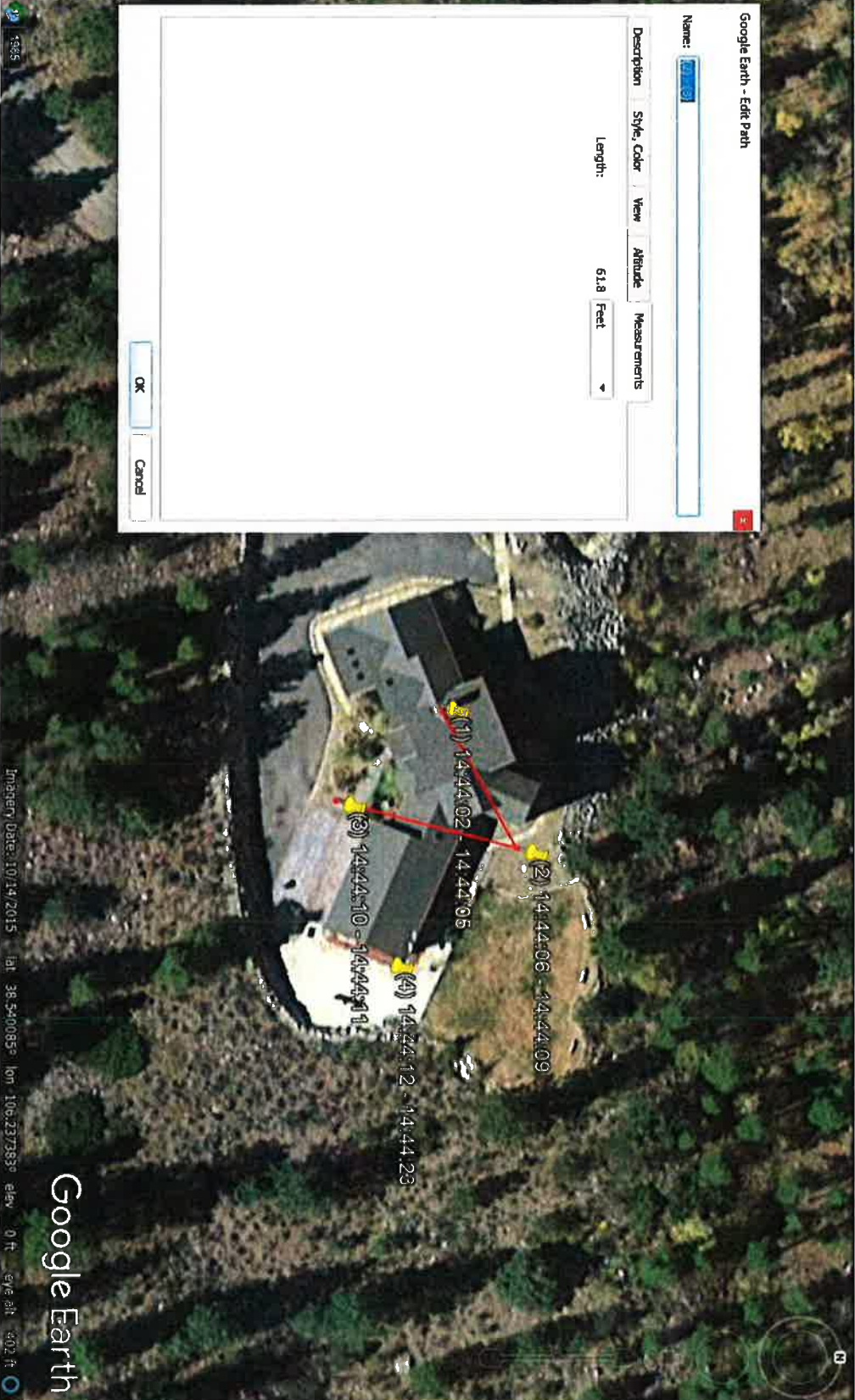

Imagery Date: 10/14/2015 Lat: 38.540085° Lon: -122.037383° elev: 0 ft eye alt: 402 ft





convert feet per second to miles  
google.com/search?q=convert+feet+per+second+to+miles+per+hour

H - Convert path distance (2) -  
(3) in feet per second to MPH



convert feet per second to miles per hour



All Images Videos Maps News More

Tools

About 10,500,000 results (0.45 seconds)

Speed

61.8

=

42.13636

Foot per second

Miles per hour



for an approximate result, divide the speed value by 1.467

More info

Feedback

<https://www.inchcalculator.com/convert/feet-per-second-to-miles-per-hour/>

### Feet Per Second to Miles Per Hour Conversion (ft/s to mph)

The speed in miles per hour is equal to the feet per second multiplied by 0.681818. For example, here's how to convert 5 feet per second to miles per hour using ...



- (1) 144402 - 144405
- (2) 144406 - 144409
- (3) 144410 - 144411
- (4) 144412 - 144423



**Google Earth - Edit Placement**

Name:

Latitude:

Longitude:

Description **Style, Color** **View** **Altitude**

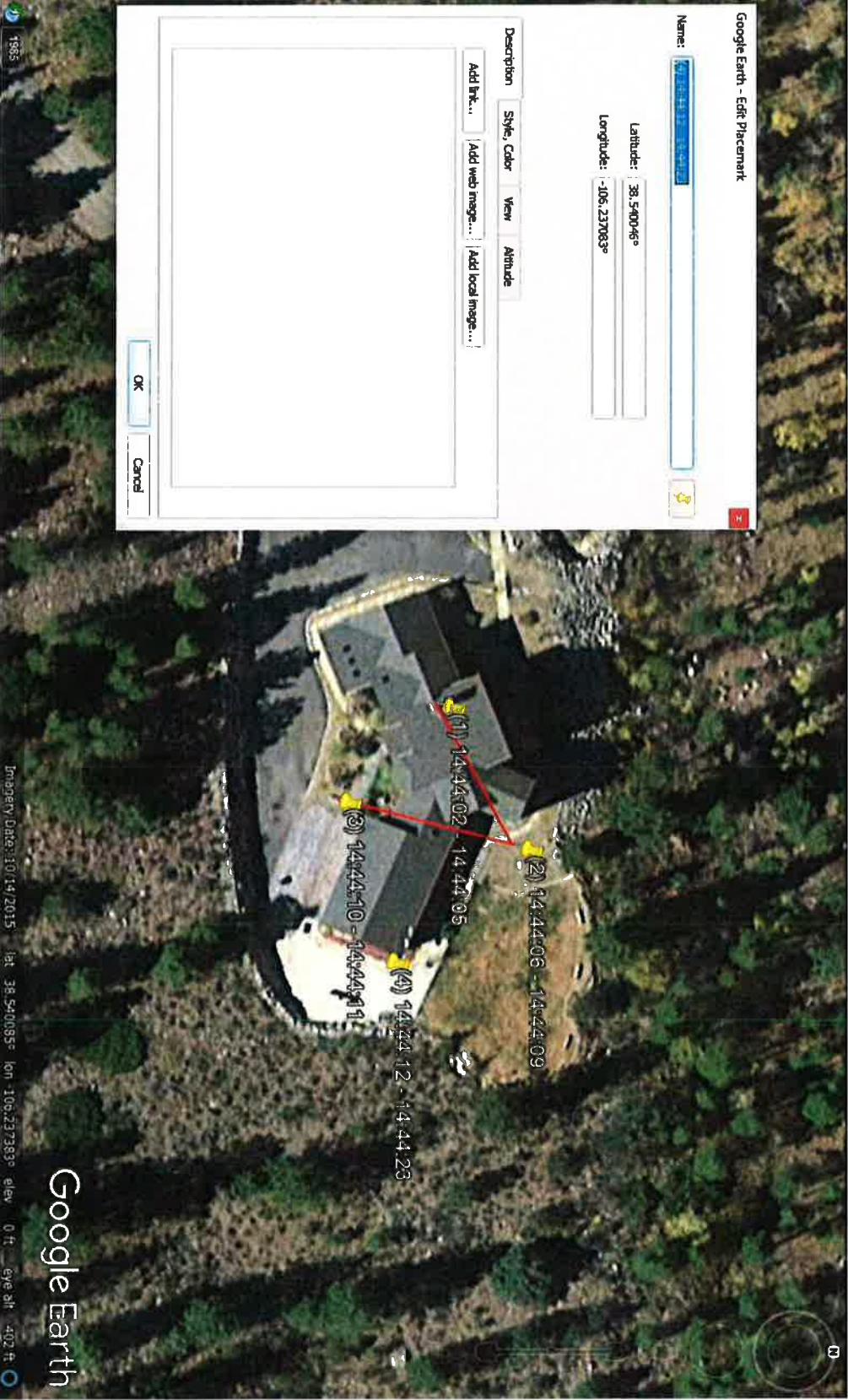



- (1) 14.44.02 - 14.44.05
- (2) 14.44.06 - 14.44.09
- (3) 14.44.10 - 14.44.11
- (4) 14.44.12 - 14.44.23
- (1) - (2)

Name:

Description:

Style Color View Altitude Measurements

Length: 54.9 Feet

OK Cancel

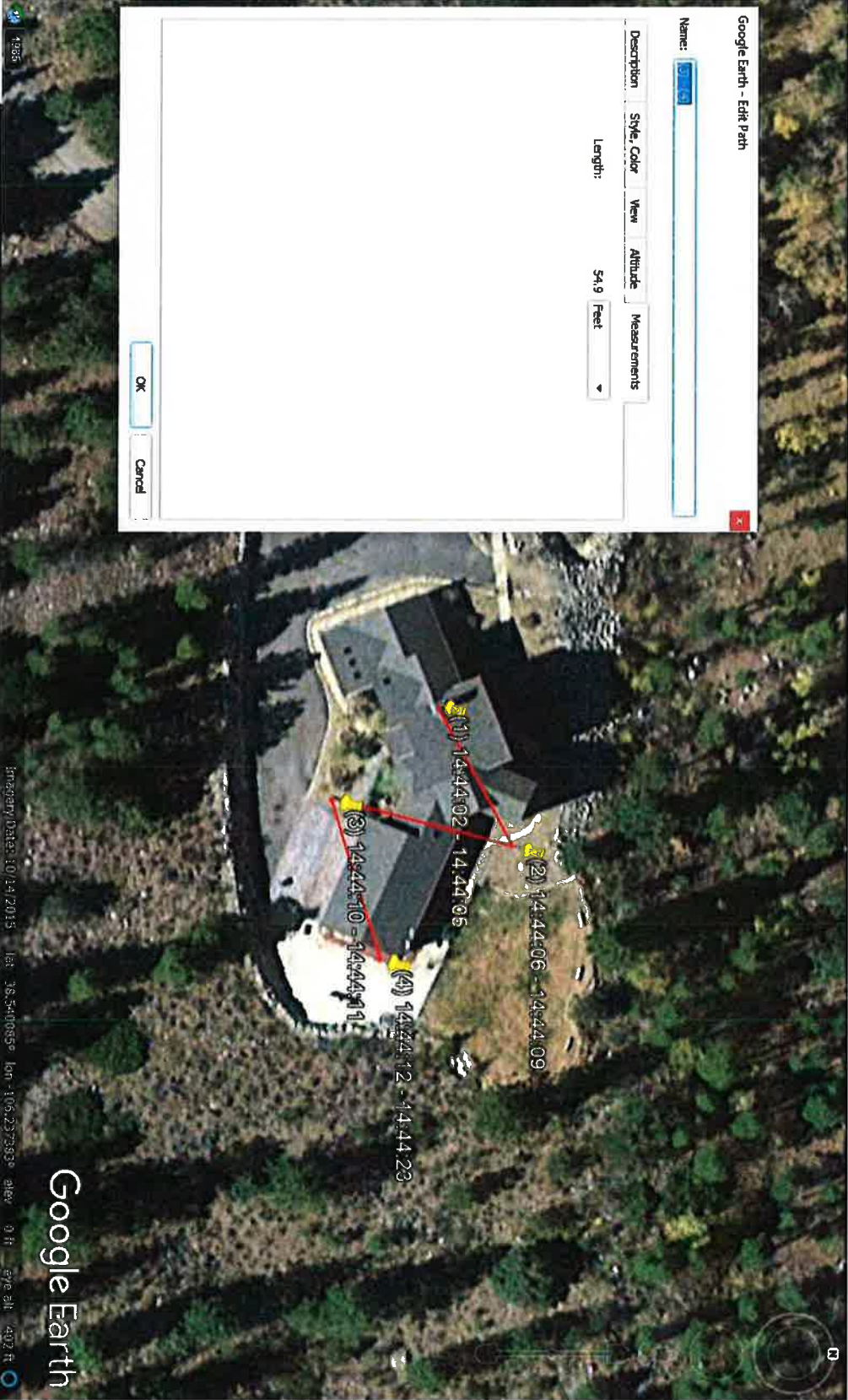



convert feet per second to miles per hour



- All
- Images
- Videos
- Maps
- News
- More

Tools

About 10,500,000 results (0.45 seconds)

Speed

= 37.43182

Foot per second  Miles per hour

Formula

for an approximate result, divide the speed value by 1.467

More info

Feedback

<https://www.inchcalculator.com/...> Feet Per Second

### Feet Per Second to Miles Per Hour Conversion (ft/s to mph)

The speed in miles per hour is equal to the feet per second multiplied by 0.681818. For example, here's how to convert 5 feet per second to miles per hour using ...





↑ Timestamp	End time	Position	Precision	Aggregated locations
5/9/2020 2:44:02 PM(UTC-6)	5/9/2020 2:44:05 PM(UTC-6)	(38.540096, -106.2373...		5
5/9/2020 2:44:02 PM(UTC-6)		(38.540097, -106.2373...		
5/9/2020 2:44:03 PM(UTC-6)		(38.540097, -106.2373...		
5/9/2020 2:44:06 PM(UTC-6)	5/9/2020 2:44:09 PM(UTC-6)	(38.540167, -106.2372...		4
5/9/2020 2:44:10 PM(UTC-6)	5/9/2020 2:44:11 PM(UTC-6)	(38.540003, -106.2372...		2
5/9/2020 2:44:12 PM(UTC-6)	5/9/2020 2:44:23 PM(UTC-6)	(38.540046, -106.2370...		11
5/9/2020 2:44:16 PM(UTC-6)		(38.540090, -106.2372...		
5/9/2020 2:45:43 PM(UTC-6)	5/9/2020 2:47:43 PM(UTC-6)	(38.540095, -106.2373...		6



- My Places
  - (1) 14.44.02 - 14.44.05
  - (2) 14.44.06 - 14.44.09
  - (3) 14.44.10 - 14.44.11
  - (4) 14.44.12 - 14.44.23
- Temporary Places
  - (1) - (2)
  - (2) - (3)
  - (3) - (4)

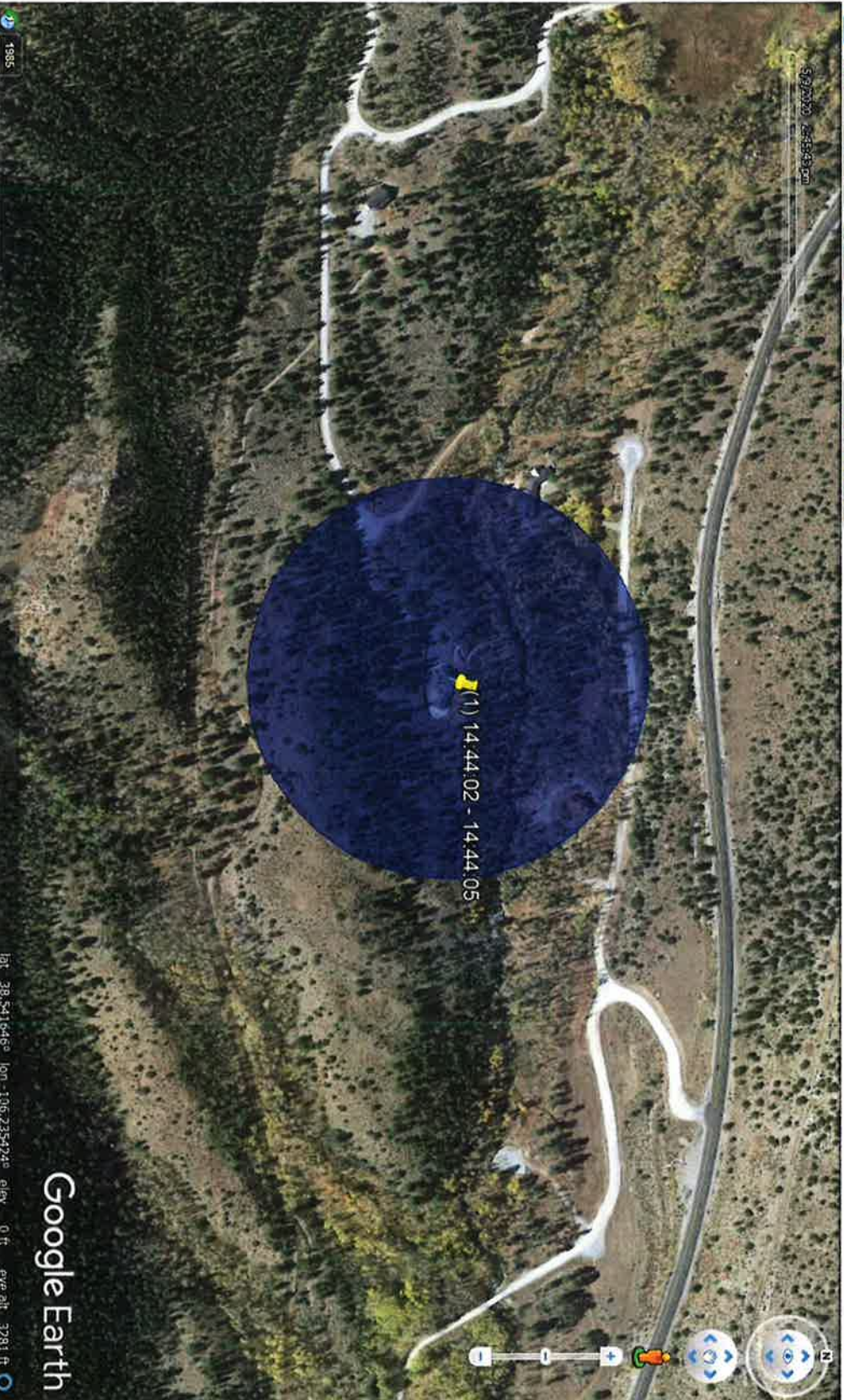

1985

lat: 38.5415646° lon: -106.235424° elev: 0 ft eye alt: 3281 ft

Google Earth





# CASE REPORT

VEHICLE :  
2013 Ford F-350 Super Duty

CASE # :  
RMR200515088



**BERLA** BLM\_00072282

## Table of Contents

<b>Details</b> <small>(link)</small>	1
<b>Attached Devices</b> <small>(link)</small>	1
<b>Text Messages (SMS)</b> <small>(link)</small>	1
<b>Call Log Entries</b> <small>(link)</small>	2
<b>Locations</b> <small>(link)</small>	4
<b>Events</b> <small>(link)</small>	5
<b>Tracks</b> <small>(link)</small>	25
<b>Files</b> <small>(link)</small>	194

Details					
Database Version	2.5.0	Database Created	5/15/2020 7:50:10 PM	Application Version	2.5.0
License Number	1283169888	Case Name	2013 Ford F-350 Super Duty	Case Number	RMR200515088
Case Type	Missing Person	Acquisition Location	RMRCFL	Acquisition Date	5/15/2020 7:50:11 PM
Manufacturer	Ford	Model	MyFord Touch : Sync Gen2	Unique Number Type	Serial Number
Unique Number	XR4PRRRF	Part Number	DA5T-14D212-KA	Build Number	15128
Software Version Number	3.8	Vehicle VIN	1FT8W3BT2DEB40070	Vehicle Year	2013
Vehicle Manufacturer	Ford	Vehicle Model	F-350 Super Duty	Vehicle ECU	Sync Gen2
Author	khicks@littleongov.org				

Attached Devices					
Device Name	David Orion's iPhone	Device Type	5	Unque Number	MissingBTAddress1
Unique Number Type	N/A				
Device Name	David Orion's iPhone	Device Type	5	Unque Number	MissingBTAddress2
Unique Number Type	N/A				
Device Name	David Orion's iPhone	Device Type	5	Unque Number	MissingBTAddress3
Unique Number Type	N/A				
Device Name	David Orion's iPhone	Device Type	5	Unque Number	MissingBTAddress4
Unique Number Type	N/A				
Device Name	David Orion's iPhone	Device Type	5	Unque Number	MissingBTAddress5
Unique Number Type	N/A				
Device Name	David Orion's iPhone	Device Type	5	Unque Number	MissingBTAddress6
Unique Number Type	N/A				
Device Name	David Orion's iPhone	Device Type	5	Unque Number	MissingBTAddress7
Unique Number Type	N/A				
Device Name	David Orion's iPhone	Device Type	5	Unque Number	MissingBTAddress8
Unique Number Type	N/A				
Device Name	David Orion's iPhone	Device Type	5	Unque Number	MissingBTAddress9
Unique Number Type	N/A				
Device Name	David Orion's iPhone	Device Type	5	Unque Number	MissingBTAddress10
Unique Number Type	N/A				
Device Name	macy morphew's iPhone, macy morphew's iPhone	Device Type	3, 2	Unque Number	5082D5C28971
Unique Number Type	Bluetooth Address				
Device Name	MAL'S IPHONE	Unque Number	F4GSG57SHG78	Unque Number Type	Serial Number
<i>Additional Info</i>					
id	1	manufacturer	Apple Computer Inc.	firmware	12.2
protocol	12.2	playlists	7	genres	4
artists	6	albums	6	titles	6
composers	3	audiobooks	0	podcasts	0
videos	0	photos	0		

Text Messages (SMS)					
Device Identifier	5082D5C28971	Name	CANNED MESSAGE #1	Body	I'll call you back in a few minutes.
Device Identifier	5082D5C28971	Name	CANNED MESSAGE #2	Body	I just left, I'll be there soon.
Device Identifier	5082D5C28971	Name	CANNED MESSAGE #3	Body	Can you give me a call?
Device Identifier	5082D5C28971	Name	CANNED MESSAGE #4	Body	I'm on my way.
Device Identifier	5082D5C28971	Name	CANNED MESSAGE #5	Body	I'm running a few minutes late.
Device Identifier	5082D5C28971	Name	CANNED MESSAGE #6	Body	I'm ahead of schedule, so I'll be there early.
Device Identifier	5082D5C28971	Name	CANNED MESSAGE #7	Body	I'm outside.
Device Identifier	5082D5C28971	Name	CANNED MESSAGE #8	Body	I'll call you when I get there.
Device Identifier	5082D5C28971	Name	CANNED MESSAGE #9	Body	OK
Device Identifier	5082D5C28971	Name	CANNED MESSAGE #10	Body	Yes
Device Identifier	5082D5C28971	Name	CANNED MESSAGE #11	Body	No BLM_00072284



Device Identifier	5082D5C28971	Name	CANNED MESSAGE #12	Body	Thanks
Device Identifier	5082D5C28971	Name	CANNED MESSAGE #13	Body	Stuck in traffic.
Device Identifier	5082D5C28971	Name	CANNED MESSAGE #14	Body	Call me later.
Device Identifier	5082D5C28971	Name	CANNED MESSAGE #15	Body	LOL

### Call Log Entries

Start Time	Timestamp Type	Phone Number	Contact Name	Call Type	Device Identifier
5/6/2020 12:11:24 AM	UTC	+13173395280	Suzanne Morphew	Incoming	5082D5C28971
5/6/2020 2:32:16 PM	UTC	+17192218353	Ike	Incoming	5082D5C28971
5/6/2020 4:43:07 PM	UTC	+18452391046		Incoming	5082D5C28971
5/6/2020 8:16:23 PM	UTC	+18188390457	Chuck Imperial	Incoming	5082D5C28971
5/6/2020 7:21:25 PM	UTC	+13173850207	Mom	Incoming	5082D5C28971
5/6/2020 8:34:41 PM	UTC	+17192071927		Incoming	5082D5C28971
5/6/2020 8:51:41 PM	UTC	+19497521400	Dan Mx	Incoming	5082D5C28971
5/6/2020 9:25:55 PM	UTC	+17192444102	Trent Howard	Incoming	5082D5C28971
5/6/2020 11:40:17 PM	UTC	+17182218353	Ike	Incoming	5082D5C28971
5/7/2020 4:00:48 PM	UTC	+13173395280	Suzanne Morphew	Incoming	5082D5C28971
5/7/2020 4:31:34 PM	UTC	+13179038844	Les Cell Dillman	Incoming	5082D5C28971
5/7/2020 4:48:34 PM	UTC	+13179958213		Incoming	5082D5C28971
5/7/2020 7:37:39 PM	UTC	+17192075372		Incoming	5082D5C28971
5/7/2020 8:43:55 PM	UTC	+17196844462	Morgan Gentile	Incoming	5082D5C28971
5/7/2020 9:29:17 PM	UTC	+17192212800	Rocky	Incoming	5082D5C28971
5/7/2020 10:56:05 PM	UTC	+17193881555		Incoming	5082D5C28971
5/7/2020 11:42:00 PM	UTC	+17198391472	George Davis	Incoming	5082D5C28971
5/7/2020 11:56:00 PM	UTC	+13173395280	Suzanne Morphew	Incoming	5082D5C28971
5/8/2020 1:53:23 PM	UTC	+19497521400	Dan Mx	Incoming	5082D5C28971
5/8/2020 2:48:41 PM	UTC	+17192391185	Mark Freeman	Incoming	5082D5C28971
5/8/2020 4:47:45 PM	UTC	+17195394342		Incoming	5082D5C28971
5/8/2020 8:14:18 PM	UTC	+13173395280	Suzanne Morphew	Incoming	5082D5C28971
5/8/2020 10:06:37 PM	UTC	+17192444102	Trent Howard	Incoming	5082D5C28971
5/9/2020 12:28:55 AM	UTC	+13173395280	Suzanne Morphew	Incoming	5082D5C28971
5/9/2020 9:28:21 PM	UTC	+17194295983	Kim Gym	Incoming	5082D5C28971
5/8/2020 8:20:16 PM	UTC	7192390617	Colten Spa	Outgoing	5082D5C28971
5/9/2020 12:42:55 AM	UTC	+13173395280	Suzanne Morphew	Outgoing	5082D5C28971
5/9/2020 12:48:20 AM	UTC	+17192444102	Trent Howard	Outgoing	5082D5C28971
5/9/2020 1:26:30 AM	UTC	7192211378	Greg Dal	Outgoing	5082D5C28971
5/9/2020 1:38:21 AM	UTC	+17195301401	Crib.	Outgoing	5082D5C28971
5/9/2020 2:03:58 AM	UTC	2317215206	Gene Moorman	Outgoing	5082D5C28971
5/9/2020 2:07:19 AM	UTC	+13173395280	Suzanne Morphew	Outgoing	5082D5C28971

5/9/2020 2:42:06 PM	UTC	2317215206	Gene Moorman	Outgoing	5082D5C28971
5/9/2020 4:50:34 PM	UTC	3173395280	Suzanne Morpew	Outgoing	5082D5C28971
5/9/2020 5:02:23 PM	UTC	7195301401	Crib.	Outgoing	5082D5C28971
5/9/2020 6:19:50 PM	UTC	+13173395280	Suzanne Morpew	Outgoing	5082D5C28971
5/9/2020 6:31:27 PM	UTC	+17192444102	Trent Howard	Outgoing	5082D5C28971
5/9/2020 8:45:14 PM	UTC	7195301401	Crib.	Outgoing	5082D5C28971
5/9/2020 8:45:54 PM	UTC	+13173395280	Suzanne Morpew	Outgoing	5082D5C28971
5/9/2020 8:47:08 PM	UTC	+17194294347	Tim Backhoe	Outgoing	5082D5C28971
5/9/2020 8:48:21 PM	UTC	+13173395280	Suzanne Morpew	Outgoing	5082D5C28971
5/9/2020 8:48:40 PM	UTC	+19704715272	Jason Hardwick	Outgoing	5082D5C28971
5/9/2020 8:52:10 PM	UTC	+13173395280	Suzanne Morpew	Outgoing	5082D5C28971
5/9/2020 8:18:55 PM	UTC	+17194295983	Kim Gyn	Outgoing	5082D5C28971
5/9/2020 9:25:23 PM	UTC	7194294347	Tim Backhoe	Outgoing	5082D5C28971
5/9/2020 9:27:05 PM	UTC	+13173395280	Suzanne Morpew	Outgoing	5082D5C28971
5/10/2020 6:19:29 PM	UTC	+17196844482	Morgan Gentle	Outgoing	5082D5C28971
5/10/2020 6:21:38 PM	UTC	+13173395280	Suzanne Morpew	Outgoing	5082D5C28971
5/10/2020 7:07:55 PM	UTC	3173855384	Mallory	Outgoing	5082D5C28971
8/22/2019 5:00:07 PM	UTC	+17852784140	John Adams	Missed	5082D5C28971
10/2/2019 2:08:03 PM	UTC	+17192218353	Ike	Missed	5082D5C28971
1/27/2020 6:44:06 PM	UTC	+13177648998	Marcy	Missed	5082D5C28971
2/1/2020 2:52:30 PM	UTC	+13173855384	Mallory	Missed	5082D5C28971
5/3/2020 7:55:35 PM	UTC	+17196844482	Morgan Gentle	Missed	5082D5C28971
5/4/2020 4:06:49 PM	UTC	+13174498821		Missed	5082D5C28971
5/4/2020 5:18:36 PM	UTC	+17192212800	Rocky	Missed	5082D5C28971
5/4/2020 6:49:17 PM	UTC	+19199064050	Justin Dal	Missed	5082D5C28971
5/4/2020 8:40:55 PM	UTC	+13173395280	Suzanne Morpew	Missed	5082D5C28971
5/4/2020 10:55:09 PM	UTC	+19703701403	Casey	Missed	5082D5C28971
5/5/2020 5:06:06 PM	UTC	+17192210329	Frank	Missed	5082D5C28971
5/6/2020 12:23:33 AM	UTC	+13173395280	Suzanne Morpew	Missed	5082D5C28971
5/6/2020 12:24:59 AM	UTC	+17192444102	Trent Howard	Missed	5082D5C28971
5/6/2020 3:25:51 PM	UTC	+12193518953		Missed	5082D5C28971
5/6/2020 8:42:58 PM	UTC	+17192071927		Missed	5082D5C28971
5/7/2020 12:37:16 AM	UTC	+17192211556	Tim Fire	Missed	5082D5C28971
5/7/2020 5:08:14 PM	UTC	+17192212800	Rocky	Missed	5082D5C28971
5/7/2020 7:21:05 PM	UTC	+17192075372		Missed	5082D5C28971
5/7/2020 8:03:04 PM	UTC	+12393011516		Missed	5082D5C28971
5/7/2020 9:33:41 PM	UTC	+19199064050	Justin Dal	Missed	5082D5C28971

5/7/2020 11:35:32 PM	UTC	+17198391472	George Davis	Missed	5082D5C28971
5/8/2020 9:24:40 PM	UTC	+17192444102	Trent Howard	Missed	5082D5C28971
5/8/2020 10:27:31 PM	UTC	+14126070431		Missed	5082D5C28971
5/9/2020 6:43:30 PM	UTC	+19704715272	Jason Hardwick	Missed	5082D5C28971
5/8/2020 8:13:24 PM	UTC	7195301401	Crib.	Outgoing	5082D5C28971
5/8/2020 8:17:17 PM	UTC	7192070782	Mike Coleman	Outgoing	5082D5C28971
5/8/2020 8:18:57 PM	UTC	+13173395280	Suzanne Morphey	Outgoing	5082D5C28971
5/2/2020 10:23:14 PM	UTC	+12317215208	Gene Moorman	Missed	5082D5C28971
5/10/2020 8:48:05 PM	UTC	+17192218353	Ike	Incoming	5082D5C28971
5/10/2020 9:20:51 PM	UTC	+17195301401	Crib.	Incoming	5082D5C28971
5/11/2020 12:46:16 AM	UTC	+17195394884	Martin	Incoming	5082D5C28971
5/11/2020 12:16:25 AM	UTC	+17192218353	Ike	Incoming	5082D5C28971
5/11/2020 1:10:43 AM	UTC	+17192210116		Incoming	5082D5C28971
5/11/2020 2:00:28 AM	UTC	3173855384	Mallory	Incoming	5082D5C28971
5/11/2020 2:14:47 AM	UTC	+17192073199		Incoming	5082D5C28971
5/11/2020 2:17:48 AM	UTC	+17198391472	George Davis	Incoming	5082D5C28971
5/11/2020 2:24:57 AM	UTC	+17192073199		Incoming	5082D5C28971
5/11/2020 1:06:13 AM	UTC	+17195394884	Martin	Outgoing	5082D5C28971
5/11/2020 1:08:27 AM	UTC	+17192218353	Ike	Outgoing	5082D5C28971
5/11/2020 12:20:19 AM	UTC	3173855384	Mallory	Outgoing	5082D5C28971
5/11/2020 1:21:20 AM	UTC	+13173395280	Suzanne	Outgoing	5082D5C28971

Locations					
Name	My Home	Street	26040 Cal Carson Rd	State	IN
City	Arcadia	Country	USA	Latitude	40.16772
Longitude	-86.0885	Flags	Favorite	Accuracy	0
Name	Buena Vista	Street	Buena Vista	State	CO
Country	USA	Latitude	38.84288	Longitude	-106.13314
Flags	PreviousDestination	Accuracy	0		
Name	Denver	Street	Denver	State	CO
Country	USA	Latitude	39.74001	Longitude	-104.9923
Flags	PreviousDestination	Accuracy	0		
Name	Colorado Springs	Street	Colorado Springs	State	CO
Country	USA	Latitude	38.83345	Longitude	-104.82181
Flags	PreviousDestination	Accuracy	0		
Name	7770 Milton E Proby Pky	Street	7770 Milton E Proby Pky	State	CO
City	Colorado Springs	Country	USA	Latitude	38.78036
Longitude	-104.7018	Flags	PreviousDestination	Accuracy	0
Name	Telluride	Street	Telluride	State	CO
Country	USA	Latitude	37.93816	Longitude	-107.81118
Flags	PreviousDestination	Accuracy	0		
Name	Crestone	Street	Crestone	State	CO
Country	USA	Latitude	37.99266	Longitude	-105.70235
Flags	PreviousDestination	Accuracy	0		
Name	Rico	Street	Rico	State	CO
Country	USA	Latitude	37.68482	Longitude	-106.03368



Flags	PreviousDestination	Accuracy	0		
Name	Indianapolis	Street	Indianapolis	State	IN
Country	USA	Latitude	39.76891	Longitude	-86.14986
Flags	PreviousDestination	Accuracy	0		
Name	12101 Grant St	Street	12101 Grant St	State	CO
City	Thornton	Country	USA	Latitude	39.91579
Longitude	-104.98521	Flags	PreviousDestination	Accuracy	0
Name	9700 Alton Way	Street	9700 Alton Way	State	CO
City	Henderson	Country	USA	Latitude	39.87089
Longitude	-104.88167	Flags	PreviousDestination	Accuracy	0
Name	1108 E Sabeta Ave	Street	1108 E Sabeta Ave	State	CO
City	Poncha Springs	Country	USA	Latitude	38.51317
Longitude	-106.0652	Flags	PreviousDestination	Accuracy	0
Name	15445 E 176th St	Street	15445 E 176th St	State	IN
City	Noblesville	Country	USA	Latitude	40.04492
Longitude	-85.8881	Flags	PreviousDestination	Accuracy	0
Name	4000 W 106th St	Street	4000 W 106th St	State	IN
City	Carmel	Country	USA	Latitude	39.8409
Longitude	-86.22796	Flags	PreviousDestination	Accuracy	0
Name	Carmel	Street	Carmel	State	IN
Country	USA	Latitude	39.87838	Longitude	-86.12842
Flags	PreviousDestination	Accuracy	0		
Name	Pueblo	Street	Pueblo	State	CO
Country	USA	Latitude	38.26386	Longitude	-104.61237
Flags	PreviousDestination	Accuracy	0		
Name	318 Truman St	Street	318 Truman St	State	CO
City	Poncha Springs	Country	USA	Latitude	38.50839
Longitude	-106.07529	Flags	PreviousDestination	Accuracy	0
Name	702 W 1st St	Street	702 W 1st St	State	CO
City	Salda	Country	USA	Latitude	38.54037
Longitude	-105.8986	Flags	PreviousDestination	Accuracy	0
Name	7116 Clark Hill Rd	Street	7116 Clark Hill Rd	State	CO
City	Salda	Country	USA	Latitude	38.51621
Longitude	-106.01828	Flags	PreviousDestination	Accuracy	0
Name	Broomfield	Street	Broomfield	State	CO
Country	USA	Latitude	39.92085	Longitude	-105.07058
Flags	PreviousDestination	Accuracy	0		
Name	Poncha Springs	Street	Poncha Springs	State	CO
Country	USA	Latitude	38.51282	Longitude	-106.07684
Flags	PreviousDestination	Accuracy	0		
Name	Last Known Location	Latitude	38.530689239502	Longitude	-106.080337524414
Accuracy	0				

### Parking Lights Events

Event Type	Identifier	Action	Date/Time	Timestamp Type	Latitude	Longitude
Parking Lights	Parking Lights Off at 2020-03-29 22:50:51	Off	3/29/2020 10:50:51 PM	UTC	38.54004	-106.2376
Parking Lights	Parking Lights Off at 2020-05-06 19:08:43	Off	5/6/2020 7:08:43 PM	UTC	38.51521	-106.06332
Parking Lights	Parking Lights Off at 2020-05-07 01:01:41	Off	5/7/2020 1:01:41 AM	UTC	38.53998	-106.23717
Parking Lights	Parking Lights Off at 2020-05-07 13:19:29	Off	5/7/2020 1:19:29 PM	UTC	38.51431	-106.08399

	Parking Lights	Parking Lights Off at 2020-05-07 23:13:31	Off	5/7/2020 11:13:31 PM	UTC	38.54144	-106.1916
	Parking Lights	Parking Lights On at 2020-05-07 23:13:49	On	5/7/2020 11:13:49 PM	UTC	38.54144	-106.1916
	Parking Lights	Parking Lights Off at 2020-05-07 23:16:46	Off	5/7/2020 11:16:46 PM	UTC	38.54144	-106.1916
	Parking Lights	Parking Lights On at 2020-05-07 23:16:48	On	5/7/2020 11:16:48 PM	UTC	38.54144	-106.1916
	Parking Lights	Parking Lights Off at 2020-05-07 23:16:48	Off	5/7/2020 11:16:48 PM	UTC	38.54144	-106.1916
	Parking Lights	Parking Lights On at 2020-05-08 20:13:26	On	5/8/2020 8:13:26 PM	UTC	38.51919	-105.97707
	Parking Lights	Parking Lights Off at 2020-05-08 20:13:38	Off	5/8/2020 8:13:38 PM	UTC	38.51917	-105.97707
①	Parking Lights	Parking Lights On at 2020-05-09 16:05:49	On	5/9/2020 4:05:49 PM 10:05 AM	UTC	38.50785	-106.0644
②	Parking Lights	Parking Lights Off at 2020-05-09 16:05:54	Off	5/9/2020 4:05:54 PM 10:05 AM	UTC	38.50785	-106.06448
③	Parking Lights	Parking Lights Off at 2020-05-09 16:15:40	Off	5/9/2020 4:15:40 PM 10:15 AM	UTC	38.50784	-106.06571
④	Parking Lights	Parking Lights Off at 2020-05-09 16:16:06	Off	5/9/2020 4:16:06 PM 10:16 AM	UTC	38.50784	-106.06571
⑤	Parking Lights	Parking Lights On at 2020-05-09 16:16:06	On	5/9/2020 4:16:06 PM 10:16 AM	UTC	38.50784	-106.06571
⑥	Parking Lights	Parking Lights On at 2020-05-09 19:55:50	On	5/9/2020 7:55:50 PM 1:55 PM	UTC	38.52487	-106.01791
⑦	Parking Lights	Parking Lights On at 2020-05-09 20:43:59	On	5/9/2020 8:43:59 PM 2:43 PM	UTC	38.54002	-106.23737
⑧	Parking Lights	Parking Lights Off at 2020-05-09 22:44:22	Off	5/9/2020 10:44:22 PM 4:44 PM	UTC	38.54003	-106.23734
⑨	Parking Lights	Parking Lights On at 2020-05-09 22:44:46	On	5/9/2020 10:44:46 PM 4:44 PM	UTC	38.54003	-106.23734
⑩	Parking Lights	Parking Lights Off at 2020-05-10 00:58:31	Off	5/10/2020 12:58:31 AM 5/9 - 6:56 PM	UTC	38.54003	-106.23734
⑪	Parking Lights	Parking Lights On at 2020-05-10 00:58:58	On	5/10/2020 12:58:58 AM 5/9 - 6:56 PM	UTC	38.54003	-106.23734
⑫	Parking Lights	Parking Lights Off at 2020-05-10 01:00:26	Off	5/10/2020 1:00:26 AM 5/9 - 7:00 PM	UTC	38.54003	-106.23734
⑬	Parking Lights	Parking Lights On at 2020-05-10 01:00:51	On	5/10/2020 1:00:51 AM 5/9 - 7:00 PM	UTC	38.54003	-106.23734
⑭	Parking Lights	Parking Lights Off at 2020-05-10 01:42:01	Off	5/10/2020 1:42:01 AM 5/9 - 7:42 PM	UTC	38.54003	-106.23734
⑮	Parking Lights	Parking Lights On at 2020-05-10 01:42:10	On	5/10/2020 1:42:10 AM 5/9 - 7:42 PM	UTC	38.54003	-106.23734
⑯	Parking Lights	Parking Lights Off at 2020-05-10 01:42:13	Off	5/10/2020 1:42:13 AM 5/9 - 7:42 PM	UTC	38.54003	-106.23734
⑰	Parking Lights	Parking Lights On at 2020-05-10 01:42:39	On	5/10/2020 1:42:39 AM 5/9 - 7:42 PM	UTC	38.54003	-106.23734



Parking Lights	Parking Lights Off at 2020-05-10 02:48:22	Off	5/10/2020 2:48:22 AM 5/9 8:48 AM	UTC	38.54003	-106.23734
Parking Lights	Parking Lights Off at 2020-05-10 03:25:35	Off	5/10/2020 3:25:35 AM 5/9 9:25 PM	UTC	38.54003	-106.23734
Parking Lights	Parking Lights On at 2020-05-10 03:25:37	On	5/10/2020 3:25:37 AM 5/9 9:25 PM	UTC	38.54003	-106.23734
Parking Lights	Parking Lights Off at 2020-05-10 03:26:03	Off	5/10/2020 3:26:03 AM 5/9 9:26 PM	UTC	38.53999	-106.23766
Parking Lights	Parking Lights On at 2020-05-10 03:26:12	On	5/10/2020 3:26:12 AM 5/9 9:26 PM	UTC	38.53999	-106.23766
Parking Lights	Parking Lights Off at 2020-05-10 03:35:55	Off	5/10/2020 3:35:55 AM 5/9 9:35 PM	UTC	38.53999	-106.23766
Parking Lights	Parking Lights On at 2020-05-10 03:36:11	On	5/10/2020 3:36:11 AM 5/9 9:36 PM	UTC	38.53999	-106.23766
Parking Lights	Parking Lights Off at 2020-05-10 03:51:47	Off	5/10/2020 3:51:47 AM 5/9 9:51 PM	UTC	38.53999	-106.23766
Parking Lights	Parking Lights On at 2020-05-10 03:52:11	On	5/10/2020 3:52:11 AM 5/9 9:52 PM	UTC	38.53999	-106.23766
Parking Lights	Parking Lights Off at 2020-05-10 09:26:05	Off	5/10/2020 9:26:05 AM 5/10 3:26 AM	UTC	38.53999	-106.23766
Parking Lights	Parking Lights On at 2020-05-10 09:26:05	On	5/10/2020 9:26:05 AM 5/10 3:26 AM	UTC	38.53999	-106.23766
Parking Lights	Parking Lights On at 2020-05-10 09:26:15	On	5/10/2020 9:26:15 AM 3:26 AM	UTC	38.53999	-106.23766
Parking Lights	Parking Lights Off at 2020-05-10 09:33:05	Off	5/10/2020 9:33:05 AM 3:33 AM	UTC	38.53999	-106.23766
Parking Lights	Parking Lights On at 2020-05-10 09:33:06	On	5/10/2020 9:33:06 AM 3:33 AM	UTC	38.53999	-106.23766
Parking Lights	Parking Lights Off at 2020-05-10 09:43:09	Off	5/10/2020 9:43:09 AM 3:43 AM	UTC	38.53999	-106.23766
Parking Lights	Parking Lights On at 2020-05-10 09:43:15	On	5/10/2020 9:43:15 AM 3:43 AM	UTC	38.53999	-106.23766
Parking Lights	Parking Lights Off at 2020-05-10 09:43:15	Off	5/10/2020 9:43:15 AM 3:43 AM	UTC	38.53999	-106.23766
Parking Lights	Parking Lights On at 2020-05-10 09:43:25	On	5/10/2020 9:43:25 AM 3:43 AM	UTC	38.53999	-106.23766
Parking Lights	Parking Lights Off at 2020-05-10 09:48:48	Off	5/10/2020 9:48:48 AM 3:48 AM	UTC	38.53999	-106.23766
Parking Lights	Parking Lights On at 2020-05-10 09:49:13	On	5/10/2020 9:49:13 AM 3:49 AM	UTC	38.53999	-106.23766
Parking Lights	Parking Lights On at 2020-05-10 14:10:24	On	5/10/2020 2:10:24 PM 8:10 AM	UTC	39.9338	-105.12389
Parking Lights	Parking Lights Off at 2020-05-10 14:10:28	Off	5/10/2020 2:10:28 PM 8:10 AM	UTC	39.9338	-105.12389
Parking Lights	Parking Lights On at 2020-05-10 14:10:36	On	5/10/2020 2:10:36 PM 8:10 AM	UTC	39.9338	-105.12389
Parking Lights	Parking Lights Off at 2020-05-10 14:11:01	Off	5/10/2020 2:11:01 PM	UTC	39.9338	-105.12389

Parking Lights	Parking Lights On at 2020-05-10 14:12:21	On	5/10/2020 2:12:21 PM	UTC	39.9338	-105.12389
Parking Lights	Parking Lights Off at 2020-05-10 14:12:32	Off	5/10/2020 2:12:32 PM	UTC	39.9338	-105.12389
Parking Lights	Parking Lights On at 2020-05-10 14:16:26	On	5/10/2020 2:16:26 PM	UTC	39.9411	-105.12605
Parking Lights	Parking Lights Off at 2020-05-10 14:22:15	Off	5/10/2020 2:22:15 PM	UTC	39.9411	-105.12605
Parking Lights	Parking Lights Off at 2020-05-10 14:22:39	Off	5/10/2020 2:22:39 PM	UTC	39.9411	-105.12605
Parking Lights	Parking Lights On at 2020-05-10 14:22:39	On	5/10/2020 2:22:39 PM	UTC	39.9411	-105.12605
Parking Lights	Parking Lights Off at 2020-05-10 14:22:40	Off	5/10/2020 2:22:40 PM	UTC	39.9411	-105.12605
Parking Lights	Parking Lights On at 2020-05-10 14:25:19	On	5/10/2020 2:25:19 PM	UTC	39.9413	-105.12577
Parking Lights	Parking Lights Off at 2020-05-10 14:25:27	Off	5/10/2020 2:25:27 PM	UTC	39.94132	-105.12578
Parking Lights	Parking Lights On at 2020-05-10 14:25:47	On	5/10/2020 2:25:47 PM	UTC	39.94132	-105.12578
Parking Lights	Parking Lights On at 2020-05-10 14:31:03	On	5/10/2020 2:31:03 PM	UTC	39.94152	-105.12569
Parking Lights	Parking Lights Off at 2020-05-10 14:31:11	Off	5/10/2020 2:31:11 PM	UTC	39.94152	-105.12569
Parking Lights	Parking Lights On at 2020-05-10 14:31:32	On	5/10/2020 2:31:32 PM	UTC	39.94152	-105.12569
Parking Lights	Parking Lights Off at 2020-05-10 14:36:14	Off	5/10/2020 2:36:14 PM	UTC	39.94152	-105.12569
Parking Lights	Parking Lights Off at 2020-05-10 14:36:33	Off	5/10/2020 2:36:33 PM	UTC	39.94152	-105.12569
Parking Lights	Parking Lights On at 2020-05-10 14:36:43	On	5/10/2020 2:36:43 PM	UTC	39.94152	-105.12569
Parking Lights	Parking Lights Off at 2020-05-10 14:37:18	Off	5/10/2020 2:37:18 PM	UTC	39.94152	-105.12569
Parking Lights	Parking Lights Off at 2020-05-10 14:37:24	Off	5/10/2020 2:37:24 PM	UTC	39.94152	-105.12569
Parking Lights	Parking Lights On at 2020-05-10 14:37:31	On	5/10/2020 2:37:31 PM	UTC	39.94152	-105.12569
Parking Lights	Parking Lights Off at 2020-05-10 14:45:03	Off	5/10/2020 2:45:03 PM	UTC	38.53068	-106.08037
Parking Lights	Parking Lights On at 2020-05-10 14:45:12	On	5/10/2020 2:45:12 PM	UTC	38.53068	-106.08037
Parking Lights	Parking Lights Off at 2020-05-10 14:45:12	Off	5/10/2020 2:45:12 PM	UTC	38.53068	-106.08037
Parking Lights	Parking Lights Off at 2020-05-10 15:59:41	Off	5/10/2020 3:59:41 PM	UTC	39.94152	-105.12569
Parking Lights	Parking Lights On at 2020-05-10 16:22:54	On	5/10/2020 4:22:54 PM	UTC	39.9298	-105.12922



Parking Lights	Parking Lights Off at 2020-05-10 16:27:08	Off	5/10/2020 4:27:08 PM	UTC	39.9298	-105.12922
Parking Lights	Parking Lights On at 2020-05-10 16:50:22	On	5/10/2020 4:50:22 PM	UTC	39.93198	-105.12521
Parking Lights	Parking Lights Off at 2020-05-10 16:50:47	Off	5/10/2020 4:50:47 PM	UTC	39.93198	-105.12521
Parking Lights	Parking Lights On at 2020-05-10 16:52:36	On	5/10/2020 4:52:36 PM	UTC	39.93198	-105.12521
Parking Lights	Parking Lights Off at 2020-05-10 16:53:00	Off	5/10/2020 4:53:00 PM	UTC	39.93198	-105.12521
Parking Lights	Parking Lights On at 2020-05-10 16:57:04	On	5/10/2020 4:57:04 PM	UTC	39.93198	-105.12521
Parking Lights	Parking Lights Off at 2020-05-10 16:57:29	Off	5/10/2020 4:57:29 PM	UTC	39.93197	-105.12521
Parking Lights	Parking Lights Off at 2020-05-10 17:04:33	Off	5/10/2020 5:04:33 PM	UTC	39.93197	-105.12521
Parking Lights	Parking Lights Off at 2020-05-10 17:07:23	Off	5/10/2020 5:07:23 PM	UTC	39.93197	-105.12521
Parking Lights	Parking Lights Off at 2020-05-10 17:07:44	Off	5/10/2020 5:07:44 PM	UTC	39.93197	-105.12521
Parking Lights	Parking Lights Off at 2020-05-10 17:09:21	Off	5/10/2020 5:09:21 PM	UTC	39.93197	-105.12521
Parking Lights	Parking Lights Off at 2020-05-10 17:13:36	Off	5/10/2020 5:13:36 PM	UTC	39.93197	-105.12521
Parking Lights	Parking Lights Off at 2020-05-10 17:14:15	Off	5/10/2020 5:14:15 PM	UTC	39.93197	-105.12521
Parking Lights	Parking Lights Off at 2020-05-10 17:16:45	Off	5/10/2020 5:16:45 PM	UTC	39.93197	-105.12521
Parking Lights	Parking Lights On at 2020-05-10 17:25:17	On	5/10/2020 5:25:17 PM	UTC	39.94159	-105.12566
Parking Lights	Parking Lights Off at 2020-05-10 17:27:41	Off	5/10/2020 5:27:41 PM	UTC	39.94159	-105.12566
Parking Lights	Parking Lights On at 2020-05-10 17:27:58	On	5/10/2020 5:27:58 PM	UTC	39.94159	-105.12566
Parking Lights	Parking Lights On at 2020-05-10 18:04:14	On	5/10/2020 6:04:14 PM	UTC	39.94933	-105.12034
Parking Lights	Parking Lights Off at 2020-05-10 18:04:19	Off	5/10/2020 6:04:19 PM	UTC	39.94933	-105.12032
Parking Lights	Parking Lights On at 2020-05-10 18:07:47	On	5/10/2020 6:07:47 PM	UTC	39.94967	-105.12441
Parking Lights	Parking Lights Off at 2020-05-10 18:08:56	Off	5/10/2020 6:08:56 PM	UTC	39.94967	-105.12441
Parking Lights	Parking Lights On at 2020-05-10 18:12:11	On	5/10/2020 6:12:11 PM	UTC	39.95038	-105.1226
Parking Lights	Parking Lights Off at 2020-05-10 18:12:36	Off	5/10/2020 6:12:36 PM	UTC	39.95039	-105.12259
Parking Lights	Parking Lights On at 2020-05-10 18:28:24	On	5/10/2020 6:28:24 PM	UTC	39.94116	-105.12566

Parking Lights	Parking Lights Off at 2020-05-10 18:28:56	Off	5/10/2020 6:28:56 PM	UTC	39.94116	-105.12566
Parking Lights	Parking Lights On at 2020-05-10 18:29:20	On	5/10/2020 6:29:20 PM	UTC	39.94116	-105.12566
Parking Lights	Parking Lights Off at 2020-05-11 03:00:19	Off	5/11/2020 3:00:19 AM	UTC	38.54385	-106.24391
Parking Lights	Parking Lights On at 2020-05-11 03:00:26	On	5/11/2020 3:00:26 AM	UTC	38.54385	-106.24391
Parking Lights	Parking Lights Off at 2020-05-11 03:16:00	Off	5/11/2020 3:16:00 AM	UTC	38.54385	-106.24391
Parking Lights	Parking Lights Off at 2020-05-11 03:16:08	Off	5/11/2020 3:16:08 AM	UTC	38.54385	-106.24391
Parking Lights	Parking Lights On at 2020-05-11 03:16:23	On	5/11/2020 3:16:23 AM	UTC	38.54385	-106.24391
Parking Lights	Parking Lights Off at 2020-05-11 03:28:46	Off	5/11/2020 3:28:46 AM	UTC	38.54385	-106.24391
Parking Lights	Parking Lights On at 2020-05-11 03:28:46	On	5/11/2020 3:28:46 AM	UTC	38.54385	-106.24391
Parking Lights	Parking Lights On at 2020-05-11 03:30:27	On	5/11/2020 3:30:27 AM	UTC	38.54385	-106.24391
Parking Lights	Parking Lights Off at 2020-05-11 04:43:16	Off	5/11/2020 4:43:16 AM	UTC	38.54385	-106.24391
Parking Lights	Parking Lights On at 2020-05-11 04:43:24	On	5/11/2020 4:43:24 AM	UTC	38.54385	-106.24391
Parking Lights	Parking Lights Off at 2020-05-11 04:43:24	Off	5/11/2020 4:43:24 AM	UTC	38.54385	-106.24391
Parking Lights	Parking Lights Off at 2020-05-11 07:46:30	Off	5/11/2020 7:46:30 AM	UTC	38.54385	-106.24391
Parking Lights	Parking Lights On at 2020-05-11 07:46:39	On	5/11/2020 7:46:39 AM	UTC	38.54385	-106.24391
Parking Lights	Parking Lights Off at 2020-05-11 07:46:56	Off	5/11/2020 7:46:56 AM	UTC	38.54385	-106.24391
Parking Lights	Parking Lights Off at 2020-05-11 07:46:59	Off	5/11/2020 7:46:59 AM	UTC	38.54385	-106.24391
Parking Lights	Parking Lights On at 2020-05-11 07:47:06	On	5/11/2020 7:47:06 AM	UTC	38.54385	-106.24391
Parking Lights	Parking Lights Off at 2020-05-11 07:47:41	Off	5/11/2020 7:47:41 AM	UTC	38.54385	-106.24391
Parking Lights	Parking Lights On at 2020-05-11 07:47:57	On	5/11/2020 7:47:57 AM	UTC	38.54385	-106.24391
Parking Lights	Parking Lights Off at 2020-05-11 08:03:32	Off	5/11/2020 8:03:32 AM	UTC	38.54385	-106.24391
Parking Lights	Parking Lights On at 2020-05-11 08:03:34	On	5/11/2020 8:03:34 AM	UTC	38.54385	-106.24391
Parking Lights	Parking Lights Off at 2020-05-11 08:04:08	Off	5/11/2020 8:04:08 AM	UTC	38.54385	-106.24391
Parking Lights	Parking Lights Off at 2020-05-11 08:04:46	Off	5/11/2020 8:04:46 AM	UTC	38.54385	-106.24391

Parking Lights	Parking Lights On at 2020-05-11 08:05:16	On	5/11/2020 8:05:15 AM	UTC	38.54385	-106.24391
Parking Lights	Parking Lights Off at 2020-05-11 08:33:53	Off	5/11/2020 8:33:53 AM	UTC	38.53101	-106.08035
Parking Lights	Parking Lights Off at 2020-05-11 08:33:56	Off	5/11/2020 8:33:56 AM	UTC	38.531	-106.08035
Parking Lights	Parking Lights On at 2020-05-11 08:34:02	On	5/11/2020 8:34:02 AM	UTC	38.531	-106.08035
Parking Lights	Parking Lights Off at 2020-05-11 08:34:22	Off	5/11/2020 8:34:22 AM	UTC	38.53068	-106.08037
Parking Lights	Parking Lights Off at 2020-05-11 08:34:34	Off	5/11/2020 8:34:34 AM	UTC	38.53068	-106.08037
Parking Lights	Parking Lights Off at 2020-05-11 08:43:54	Off	5/11/2020 8:43:54 AM	UTC	38.52985	-106.08037
Parking Lights	Parking Lights Off at 2020-05-11 08:44:30	Off	5/11/2020 8:44:30 AM	UTC	38.52985	-106.08037
Parking Lights	Parking Lights Off at 2020-05-11 08:47:29	Off	5/11/2020 8:47:29 AM	UTC	38.53079	-106.08045
Parking Lights	Parking Lights On at 2020-05-11 08:47:51	On	5/11/2020 8:47:51 AM	UTC	38.53079	-106.08045
Parking Lights	Parking Lights Off at 2020-05-12 17:01:30	Off	5/12/2020 5:01:30 PM	UTC	38.53075	-106.08026
Parking Lights	Parking Lights On at 2020-05-12 17:01:54	On	5/12/2020 5:01:54 PM	UTC	38.53075	-106.08026
Parking Lights	Parking Lights Off at 2020-05-12 17:01:58	Off	5/12/2020 5:01:58 PM	UTC	38.53075	-106.08026
Parking Lights	Parking Lights Off at 2020-05-12 21:07:38	Off	5/12/2020 9:07:38 PM	UTC	38.53074	-106.08052
Parking Lights	Parking Lights Off at 2020-05-12 21:07:48	Off	5/12/2020 9:07:48 PM	UTC	38.53074	-106.08052
Parking Lights	Parking Lights Off at 2020-05-13 00:35:40	Off	5/13/2020 12:35:40 AM	UTC	38.53074	-106.08052
Parking Lights	Parking Lights Off at 2020-05-13 00:35:58	Off	5/13/2020 12:35:58 AM	UTC	38.53074	-106.08052
Parking Lights	Parking Lights Off at 2020-05-13 00:36:30	Off	5/13/2020 12:36:30 AM	UTC	38.53074	-106.08052
Parking Lights	Parking Lights Off at 2020-05-13 00:37:44	Off	5/13/2020 12:37:44 AM	UTC	38.53074	-106.08052
Parking Lights	Parking Lights Off at 2020-05-13 00:47:42	Off	5/13/2020 12:47:42 AM	UTC	38.53074	-106.08052
Parking Lights	Parking Lights Off at 2020-05-13 01:24:39	Off	5/13/2020 1:24:39 AM	UTC	38.53074	-106.08052
Parking Lights	Parking Lights Off at 2020-05-13 01:29:37	Off	5/13/2020 1:29:37 AM	UTC	38.53074	-106.08052
Parking Lights	Parking Lights Off at 2020-05-13 01:35:09	Off	5/13/2020 1:35:09 AM	UTC	38.53074	-106.08052
Parking Lights	Parking Lights Off at 2020-05-13 01:39:37	Off	5/13/2020 1:39:37 AM	UTC	38.53074	-106.08052



Parking Lights	Parking Lights Off at 2020-05-13 01:43:42	Off	5/13/2020 1:43:42 AM	UTC	38.53071	-106.08036
Parking Lights	Parking Lights Off at 2020-05-13 01:46:15	Off	5/13/2020 1:46:15 AM	UTC	38.53261	-106.07964
Parking Lights	Parking Lights Off at 2020-05-13 01:48:13	Off	5/13/2020 1:48:13 AM	UTC	38.53085	-106.08033
Parking Lights	Parking Lights Off at 2020-05-13 01:48:14	Off	5/13/2020 1:48:14 AM	UTC	38.53085	-106.08033
Parking Lights	Parking Lights Off at 2020-05-13 01:53:29	Off	5/13/2020 1:53:29 AM	UTC	38.53101	-106.08025
Parking Lights	Parking Lights Off at 2020-05-13 01:53:36	Off	5/13/2020 1:53:36 AM	UTC	38.53101	-106.08025
Parking Lights	Parking Lights Off at 2020-05-13 01:55:58	Off	5/13/2020 1:55:58 AM	UTC	38.53104	-106.08009
Parking Lights	Parking Lights Off at 2020-05-13 01:56:21	Off	5/13/2020 1:56:21 AM	UTC	38.53104	-106.08009
Parking Lights	Parking Lights Off at 2020-05-13 01:58:18	Off	5/13/2020 1:58:18 AM	UTC	38.5284	-106.08186
Parking Lights	Parking Lights Off at 2020-05-13 02:00:06	Off	5/13/2020 2:00:06 AM	UTC	38.53108	-106.08012
Parking Lights	Parking Lights Off at 2020-05-13 02:08:13	Off	5/13/2020 2:08:13 AM	UTC	38.53065	-106.08034
Parking Lights	Parking Lights Off at 2020-05-13 02:08:49	Off	5/13/2020 2:08:49 AM	UTC	38.53065	-106.08034
Parking Lights	Parking Lights Off at 2020-05-13 02:11:05	Off	5/13/2020 2:11:05 AM	UTC	38.53069	-106.08034
Parking Lights	Parking Lights Off at 2020-05-13 02:11:42	Off	5/13/2020 2:11:42 AM	UTC	38.53069	-106.08034
Parking Lights	Parking Lights Off at 2020-05-13 02:48:40	Off	5/13/2020 2:48:40 AM	UTC	38.53088	-106.08037
Parking Lights	Parking Lights Off at 2020-05-13 02:51:54	Off	5/13/2020 2:51:54 AM	UTC	38.53072	-106.08046
Parking Lights	Parking Lights Off at 2020-05-13 02:53:51	Off	5/13/2020 2:53:51 AM	UTC	38.53072	-106.0804
Parking Lights	Parking Lights Off at 2020-05-13 02:54:27	Off	5/13/2020 2:54:27 AM	UTC	38.53072	-106.0804
Parking Lights	Parking Lights Off at 2020-05-13 02:59:32	Off	5/13/2020 2:59:32 AM	UTC	38.53077	-106.0803
Parking Lights	Parking Lights Off at 2020-05-13 02:59:48	Off	5/13/2020 2:59:48 AM	UTC	38.53077	-106.0803
Parking Lights	Parking Lights Off at 2020-05-13 03:00:02	Off	5/13/2020 3:00:02 AM	UTC	38.53077	-106.0803
Parking Lights	Parking Lights Off at 2020-05-13 03:00:09	Off	5/13/2020 3:00:09 AM	UTC	38.53077	-106.0803
Parking Lights	Parking Lights Off at 2020-05-13 03:03:50	Off	5/13/2020 3:03:50 AM	UTC	38.53081	-106.08046
Parking Lights	Parking Lights Off at 2020-05-13 03:04:26	Off	5/13/2020 3:04:26 AM	UTC	38.53081	-106.08046

Parking Lights	Parking Lights Off at 2020-05-13 03:07:58	Off	5/13/2020 3:07:58 AM	UTC	38.53057	-106.0805
Parking Lights	Parking Lights Off at 2020-05-13 03:09:48	Off	5/13/2020 3:09:48 AM	UTC	38.53056	-106.08049
Parking Lights	Parking Lights Off at 2020-05-13 03:10:26	Off	5/13/2020 3:10:26 AM	UTC	38.53056	-106.08049
Parking Lights	Parking Lights Off at 2020-05-13 03:16:08	Off	5/13/2020 3:16:08 AM	UTC	38.53067	-106.08051
Parking Lights	Parking Lights On at 2020-05-13 03:16:18	On	5/13/2020 3:16:18 AM	UTC	38.53067	-106.08051
Parking Lights	Parking Lights Off at 2020-05-13 03:27:30	Off	5/13/2020 3:27:30 AM	UTC	38.53065	-106.08055
Parking Lights	Parking Lights Off at 2020-05-13 03:27:38	Off	5/13/2020 3:27:38 AM	UTC	38.53065	-106.08055
Parking Lights	Parking Lights On at 2020-05-13 03:27:54	On	5/13/2020 3:27:54 AM	UTC	38.53065	-106.08055
Parking Lights	Parking Lights Off at 2020-05-15 15:13:22	Off	5/15/2020 3:13:22 PM	UTC	38.53072	-106.0802
Parking Lights	Parking Lights On at 2020-05-15 15:13:30	On	5/15/2020 3:13:30 PM	UTC	38.53072	-106.0802
Parking Lights	Parking Lights Off at 2020-05-15 15:13:31	Off	5/15/2020 3:13:31 PM	UTC	38.53072	-106.0802
Parking Lights	Parking Lights Off at 2020-05-15 15:16:14	Off	5/15/2020 3:16:14 PM	UTC	38.53072	-106.0802
Parking Lights	Parking Lights Off at 2020-05-15 16:27:04	Off	5/15/2020 3:27:04 PM	UTC	38.53075	-106.08028

### System Log Events

Event Type	Identifier	Action	Date/Time	Timestamp Type	Latitude	Longitude
System Log	Starting saving log file to flash at 2020-05-06 19:08:54	Started saving	5/6/2020 7:08:54 PM	UTC	38.51521	-106.06332
System Log	Finished saving log file to flash at 2020-05-06 19:08:54	Finished saving	5/6/2020 7:08:54 PM	UTC	38.51521	-106.06332
System Log	Starting saving log file to flash at 2020-05-07 00:47:46	Started saving	5/7/2020 12:47:46 AM	UTC	38.53998	-106.23717
System Log	Finished saving log file to flash at 2020-05-07 00:47:47	Finished saving	5/7/2020 12:47:47 AM	UTC	38.53998	-106.23717
System Log	Starting saving log file to flash at 2020-05-07 01:01:35	Started saving	5/7/2020 1:01:35 AM	UTC	38.53998	-106.23717
System Log	Finished saving log file to flash at 2020-05-07 01:01:35	Finished saving	5/7/2020 1:01:35 AM	UTC	38.53998	-106.23717
System Log	Starting saving log file to flash at 2020-05-07 01:03:53	Started saving	5/7/2020 1:03:53 AM	UTC	38.53998	-106.23717
System Log	Starting saving log file to flash at 2020-05-07 23:13:52	Started saving	5/7/2020 11:13:52 PM	UTC	38.54144	-106.1916
System Log	Finished saving log file to flash at 2020-05-07 23:13:52	Finished saving	5/7/2020 11:13:52 PM	UTC	38.54144	-106.1916
System Log	Starting saving log file to flash at 2020-05-09 16:15:56	Started saving	5/9/2020 4:15:56 PM	UTC	38.50784	-106.06571
System Log	Finished saving log file to flash at 2020-05-09 16:15:56	Finished saving	5/9/2020 4:15:56 PM	UTC	38.50784	-106.06571
System Log	Starting saving log file to flash at 2020-05-09 22:44:37	Started saving	5/9/2020 10:44:37 PM	UTC	38.54003	-106.23734
System Log	Finished saving log file to flash at 2020-05-09 22:44:37	Finished saving	5/9/2020 10:44:37 PM	UTC	38.54003	-106.23734
System Log	Starting saving log file to flash at 2020-05-10 00:56:47	Started saving	5/10/2020 12:56:47 AM	UTC	38.54003	-106.23734

System Log	Finished saving log file to flash at 2020-05-10 00:56:47	Finished saving	5/10/2020 12:56:47 AM	UTC	38.54003	-106.23734
System Log	Starting saving log file to flash at 2020-05-10 01:00:42	Started saving	5/10/2020 1:00:42 AM	UTC	38.54003	-106.23734
System Log	Finished saving log file to flash at 2020-05-10 01:00:42	Finished saving	5/10/2020 1:00:42 AM	UTC	38.54003	-106.23734
System Log	Starting saving log file to flash at 2020-05-10 01:42:30	Started saving	5/10/2020 1:42:30 AM	UTC	38.54003	-106.23734
System Log	Finished saving log file to flash at 2020-05-10 01:42:30	Finished saving	5/10/2020 1:42:30 AM	UTC	38.54003	-106.23734
System Log	Starting saving log file to flash at 2020-05-10 03:26:28	Started saving	5/10/2020 3:26:28 AM	UTC	38.53999	-106.23766
System Log	Finished saving log file to flash at 2020-05-10 03:26:28	Finished saving	5/10/2020 3:26:28 AM	UTC	38.53999	-106.23766
System Log	Starting saving log file to flash at 2020-05-10 03:36:02	Started saving	5/10/2020 3:36:02 AM	UTC	38.53999	-106.23766
System Log	Finished saving log file to flash at 2020-05-10 03:36:02	Finished saving	5/10/2020 3:36:02 AM	UTC	38.53999	-106.23766
System Log	Starting saving log file to flash at 2020-05-10 03:52:03	Started saving	5/10/2020 3:52:03 AM	UTC	38.53999	-106.23766
System Log	Finished saving log file to flash at 2020-05-10 03:52:03	Finished saving	5/10/2020 3:52:03 AM	UTC	38.53999	-106.23766
System Log	Starting saving log file to flash at 2020-05-10 09:26:06	Started saving	5/10/2020 9:26:06 AM	UTC	38.53999	-106.23766
System Log	Finished saving log file to flash at 2020-05-10 09:26:06	Finished saving	5/10/2020 9:26:06 AM	UTC	38.53999	-106.23766
System Log	Starting saving log file to flash at 2020-05-10 09:43:38	Started saving	5/10/2020 9:43:38 AM	UTC	38.53999	-106.23766
System Log	Finished saving log file to flash at 2020-05-10 09:43:38	Finished saving	5/10/2020 9:43:38 AM	UTC	38.53999	-106.23766
System Log	Starting saving log file to flash at 2020-05-10 09:49:04	Started saving	5/10/2020 9:49:04 AM	UTC	38.53999	-106.23766
System Log	Finished saving log file to flash at 2020-05-10 09:49:04	Finished saving	5/10/2020 9:49:04 AM	UTC	38.53999	-106.23766
System Log	Starting saving log file to flash at 2020-05-10 09:49:14	Started saving	5/10/2020 9:49:14 AM	UTC	38.53999	-106.23766
System Log	Starting saving log file to flash at 2020-05-10 14:16:42	Started saving	5/10/2020 2:16:42 PM	UTC	39.9411	-105.12605
System Log	Finished saving log file to flash at 2020-05-10 14:16:42	Finished saving	5/10/2020 2:16:42 PM	UTC	39.9411	-105.12605
System Log	Starting saving log file to flash at 2020-05-10 14:22:30	Started saving	5/10/2020 2:22:30 PM	UTC	39.9411	-105.12605
System Log	Finished saving log file to flash at 2020-05-10 14:22:30	Finished saving	5/10/2020 2:22:30 PM	UTC	39.9411	-105.12605
System Log	Starting saving log file to flash at 2020-05-10 14:25:37	Started saving	5/10/2020 2:25:37 PM	UTC	39.94132	-105.12578
System Log	Finished saving log file to flash at 2020-05-10 14:25:37	Finished saving	5/10/2020 2:25:37 PM	UTC	39.94132	-105.12578
System Log	Starting saving log file to flash at 2020-05-10 14:31:22	Started saving	5/10/2020 2:31:22 PM	UTC	39.94152	-105.12569
System Log	Finished saving log file to flash at 2020-05-10 14:31:22	Finished saving	5/10/2020 2:31:22 PM	UTC	39.94152	-105.12569
System Log	Starting saving log file to flash at 2020-05-10 14:36:34	Started saving	5/10/2020 2:36:34 PM	UTC	39.94152	-105.12569
System Log	Finished saving log file to flash at 2020-05-10 14:36:34	Finished saving	5/10/2020 2:36:34 PM	UTC	39.94152	-105.12569
System Log	Starting saving log file to flash at 2020-05-10 14:44:47	Started saving	5/10/2020 2:44:47 PM	UTC	38.53068	-106.08037
System Log	Finished saving log file to flash at 2020-05-10 14:44:47	Finished saving	5/10/2020 2:44:47 PM	UTC	38.53068	-106.08037
System Log	Starting saving log file to flash at 2020-05-10 17:04:58	Started saving	5/10/2020 5:04:58 PM	UTC	39.93197	-105.12521
System Log	Starting saving log file to flash at 2020-05-10 17:07:49	Started saving	5/10/2020 5:07:49 PM	UTC	39.93197	-105.12521
System Log	Finished saving log file to flash at 2020-05-10 17:07:49	Finished saving	5/10/2020 5:07:49 PM	UTC	39.93197	-105.12521
System Log	Starting saving log file to flash at 2020-05-10 17:14:03	Started saving	5/10/2020 5:14:03 PM	UTC	39.93197	-105.12521
System Log	Finished saving log file to flash at 2020-05-10 17:14:03	Finished saving	5/10/2020 5:14:03 PM	UTC	39.93197	-105.12521
System Log	Starting saving log file to flash at 2020-05-10 17:25:33	Started saving	5/10/2020 5:25:33 PM	UTC	39.94159	-105.12566
System Log	Finished saving log file to flash at 2020-05-10 17:25:33	Finished saving	5/10/2020 5:25:33 PM	UTC	39.94159	-105.12566



System Log	Starting saving log file to flash at 2020-05-10 17:27:49	Started saving	5/10/2020 5:27:49 PM	UTC	39.94159	-105.12566
System Log	Finished saving log file to flash at 2020-05-10 17:27:49	Finished saving	5/10/2020 5:27:49 PM	UTC	39.94159	-105.12566
System Log	Starting saving log file to flash at 2020-05-10 17:28:00	Started saving	5/10/2020 5:28:00 PM	UTC	39.94159	-105.12566
System Log	Starting saving log file to flash at 2020-05-10 18:08:03	Started saving	5/10/2020 6:08:03 PM	UTC	39.94967	-105.12441
System Log	Finished saving log file to flash at 2020-05-10 18:08:03	Finished saving	5/10/2020 6:08:03 PM	UTC	39.94967	-105.12441
System Log	Starting saving log file to flash at 2020-05-10 18:08:14	Started saving	5/10/2020 6:08:14 PM	UTC	39.94967	-105.12441
System Log	Finished saving log file to flash at 2020-05-10 18:08:14	Finished saving	5/10/2020 6:08:14 PM	UTC	39.94967	-105.12441
System Log	Starting saving log file to flash at 2020-05-10 18:09:14	Started saving	5/10/2020 6:09:14 PM	UTC	39.94967	-105.12441
System Log	Finished saving log file to flash at 2020-05-10 18:09:14	Finished saving	5/10/2020 6:09:14 PM	UTC	39.94967	-105.12441
System Log	Starting saving log file to flash at 2020-05-10 18:09:25	Started saving	5/10/2020 6:09:25 PM	UTC	39.94967	-105.12441
System Log	Starting saving log file to flash at 2020-05-10 18:12:30	Started saving	5/10/2020 6:12:30 PM	UTC	39.95039	-105.12259
System Log	Finished saving log file to flash at 2020-05-10 18:12:30	Finished saving	5/10/2020 6:12:30 PM	UTC	39.95039	-105.12259
System Log	Starting saving log file to flash at 2020-05-10 18:13:07	Started saving	5/10/2020 6:13:07 PM	UTC	39.95047	-105.12243
System Log	Starting saving log file to flash at 2020-05-10 18:28:40	Started saving	5/10/2020 6:28:40 PM	UTC	39.94116	-105.12566
System Log	Finished saving log file to flash at 2020-05-10 18:28:40	Finished saving	5/10/2020 6:28:40 PM	UTC	39.94116	-105.12566
System Log	Starting saving log file to flash at 2020-05-10 18:28:51	Started saving	5/10/2020 6:28:51 PM	UTC	39.94116	-105.12566
System Log	Finished saving log file to flash at 2020-05-10 18:28:51	Finished saving	5/10/2020 6:28:51 PM	UTC	39.94116	-105.12566
System Log	Starting saving log file to flash at 2020-05-10 18:29:11	Started saving	5/10/2020 6:29:11 PM	UTC	39.94116	-105.12566
System Log	Finished saving log file to flash at 2020-05-10 18:29:12	Finished saving	5/10/2020 6:29:12 PM	UTC	39.94116	-105.12566
System Log	Starting saving log file to flash at 2020-05-10 18:29:22	Started saving	5/10/2020 6:29:22 PM	UTC	39.94116	-105.12566
System Log	Finished saving log file to flash at 2020-05-10 18:29:22	Finished saving	5/10/2020 6:29:22 PM	UTC	39.94116	-105.12566
System Log	Starting saving log file to flash at 2020-05-10 23:57:36	Started saving	5/10/2020 11:57:36 PM	UTC	39.94114	-105.12564
System Log	Starting saving log file to flash at 2020-05-11 03:00:26	Started saving	5/11/2020 3:00:26 AM	UTC	38.54385	-106.24391
System Log	Finished saving log file to flash at 2020-05-11 03:00:26	Finished saving	5/11/2020 3:00:26 AM	UTC	38.54385	-106.24391
System Log	Starting saving log file to flash at 2020-05-11 03:00:36	Started saving	5/11/2020 3:00:36 AM	UTC	38.54385	-106.24391
System Log	Finished saving log file to flash at 2020-05-11 03:00:37	Finished saving	5/11/2020 3:00:37 AM	UTC	38.54385	-106.24391
System Log	Starting saving log file to flash at 2020-05-11 03:16:14	Started saving	5/11/2020 3:16:14 AM	UTC	38.54385	-106.24391
System Log	Finished saving log file to flash at 2020-05-11 03:16:14	Finished saving	5/11/2020 3:16:14 AM	UTC	38.54385	-106.24391
System Log	Starting saving log file to flash at 2020-05-11 03:16:24	Started saving	5/11/2020 3:16:24 AM	UTC	38.54385	-106.24391
System Log	Finished saving log file to flash at 2020-05-11 03:16:24	Finished saving	5/11/2020 3:16:24 AM	UTC	38.54385	-106.24391
System Log	Starting saving log file to flash at 2020-05-11 03:30:28	Started saving	5/11/2020 3:30:28 AM	UTC	38.54385	-106.24391
System Log	Finished saving log file to flash at 2020-05-11 03:30:28	Finished saving	5/11/2020 3:30:28 AM	UTC	38.54385	-106.24391
System Log	Starting saving log file to flash at 2020-05-11 04:43:27	Started saving	5/11/2020 4:43:27 AM	UTC	38.54385	-106.24391
System Log	Finished saving log file to flash at 2020-05-11 04:43:27	Finished saving	5/11/2020 4:43:27 AM	UTC	38.54385	-106.24391
System Log	Starting saving log file to flash at 2020-05-11 04:43:40	Started saving	5/11/2020 4:43:40 AM	UTC	38.54385	-106.24391
System Log	Finished saving log file to flash at 2020-05-11 04:43:40	Finished saving	5/11/2020 4:43:40 AM	UTC	38.54385	-106.24391
System Log	Starting saving log file to flash at 2020-05-11 07:46:44	Started saving	5/11/2020 7:46:44 AM	UTC	38.54385	-106.24391



System Log	Starting saving log file to flash at 2020-05-13 01:56:22	Started saving	5/13/2020 1:56:22 AM	UTC	38.53104	-106.08009
System Log	Finished saving log file to flash at 2020-05-13 01:56:22	Finished saving	5/13/2020 1:56:22 AM	UTC	38.53104	-106.08009
System Log	Starting saving log file to flash at 2020-05-13 01:56:33	Started saving	5/13/2020 1:56:33 AM	UTC	38.5264	-106.08186
System Log	Starting saving log file to flash at 2020-05-13 02:00:31	Started saving	5/13/2020 2:00:31 AM	UTC	38.53108	-106.08012
System Log	Finished saving log file to flash at 2020-05-13 02:00:32	Finished saving	5/13/2020 2:00:32 AM	UTC	38.53108	-106.08012
System Log	Starting saving log file to flash at 2020-05-13 02:08:40	Started saving	5/13/2020 2:08:40 AM	UTC	38.53065	-106.08034
System Log	Finished saving log file to flash at 2020-05-13 02:08:40	Finished saving	5/13/2020 2:08:40 AM	UTC	38.53065	-106.08034
System Log	Starting saving log file to flash at 2020-05-13 02:08:50	Started saving	5/13/2020 2:08:50 AM	UTC	38.53065	-106.08034
System Log	Starting saving log file to flash at 2020-05-13 02:11:33	Started saving	5/13/2020 2:11:33 AM	UTC	38.53069	-106.08034
System Log	Finished saving log file to flash at 2020-05-13 02:11:33	Finished saving	5/13/2020 2:11:33 AM	UTC	38.53069	-106.08034
System Log	Starting saving log file to flash at 2020-05-13 02:48:53	Started saving	5/13/2020 2:48:53 AM	UTC	38.53088	-106.08037
System Log	Starting saving log file to flash at 2020-05-13 02:51:44	Started saving	5/13/2020 2:51:44 AM	UTC	38.53072	-106.08046
System Log	Finished saving log file to flash at 2020-05-13 02:51:45	Finished saving	5/13/2020 2:51:45 AM	UTC	38.53072	-106.08046
System Log	Starting saving log file to flash at 2020-05-13 02:51:55	Started saving	5/13/2020 2:51:55 AM	UTC	38.53072	-106.08046
System Log	Starting saving log file to flash at 2020-05-13 02:54:18	Started saving	5/13/2020 2:54:18 AM	UTC	38.53072	-106.0804
System Log	Finished saving log file to flash at 2020-05-13 02:54:18	Finished saving	5/13/2020 2:54:18 AM	UTC	38.53072	-106.0804
System Log	Starting saving log file to flash at 2020-05-13 02:54:28	Started saving	5/13/2020 2:54:28 AM	UTC	38.53072	-106.0804
System Log	Starting saving log file to flash at 2020-05-13 03:00:00	Started saving	5/13/2020 3:00:00 AM	UTC	38.53077	-106.0803
System Log	Finished saving log file to flash at 2020-05-13 03:00:00	Finished saving	5/13/2020 3:00:00 AM	UTC	38.53077	-106.0803
System Log	Starting saving log file to flash at 2020-05-13 03:00:10	Started saving	5/13/2020 3:00:10 AM	UTC	38.53077	-106.0803
System Log	Starting saving log file to flash at 2020-05-13 03:04:16	Started saving	5/13/2020 3:04:16 AM	UTC	38.53081	-106.08046
System Log	Finished saving log file to flash at 2020-05-13 03:04:17	Finished saving	5/13/2020 3:04:17 AM	UTC	38.53081	-106.08046
System Log	Starting saving log file to flash at 2020-05-13 03:04:27	Started saving	5/13/2020 3:04:27 AM	UTC	38.53081	-106.08046
System Log	Starting saving log file to flash at 2020-05-13 03:10:14	Started saving	5/13/2020 3:10:14 AM	UTC	38.53058	-106.08049
System Log	Finished saving log file to flash at 2020-05-13 03:10:14	Finished saving	5/13/2020 3:10:14 AM	UTC	38.53058	-106.08049
System Log	Starting saving log file to flash at 2020-05-13 03:10:27	Started saving	5/13/2020 3:10:27 AM	UTC	38.53058	-106.08049
System Log	Starting saving log file to flash at 2020-05-13 03:16:09	Started saving	5/13/2020 3:16:09 AM	UTC	38.53087	-106.08051
System Log	Finished saving log file to flash at 2020-05-13 03:16:09	Finished saving	5/13/2020 3:16:09 AM	UTC	38.53087	-106.08051
System Log	Starting saving log file to flash at 2020-05-13 03:16:19	Started saving	5/13/2020 3:16:19 AM	UTC	38.53087	-106.08051
System Log	Starting saving log file to flash at 2020-05-13 03:27:44	Started saving	5/13/2020 3:27:44 AM	UTC	38.53085	-106.08055
System Log	Finished saving log file to flash at 2020-05-13 03:27:44	Finished saving	5/13/2020 3:27:44 AM	UTC	38.53085	-106.08055
System Log	Starting saving log file to flash at 2020-05-13 03:27:55	Started saving	5/13/2020 3:27:55 AM	UTC	38.53085	-106.08055
System Log	Starting saving log file to flash at 2020-05-15 15:13:53	Started saving	5/15/2020 3:13:53 PM	UTC	38.53072	-106.0802
System Log	Finished saving log file to flash at 2020-05-15 15:13:53	Finished saving	5/15/2020 3:13:53 PM	UTC	38.53072	-106.0802
System Log	Starting saving log file to flash at 2020-05-15 15:16:27	Started saving	5/15/2020 3:16:27 PM	UTC	38.53072	-106.0802
System Log	Starting saving log file to flash at 2020-05-15 15:17:03	Started saving	5/15/2020 3:17:03 PM	UTC	38.53072	-106.0802
System Log	Finished saving log file to flash at 2020-05-15 15:17:03	Finished saving	5/15/2020 3:17:03 PM	UTC	38.53072	-106.0802



System Log	Starting saving log file to flash at 2020-05-15 15:17:14	Started saving	5/15/2020 3:17:14 PM	UTC	38.53072	-106.0802
System Log	Starting saving log file to flash at 2020-05-15 15:27:30	Started saving	5/15/2020 3:27:30 PM	UTC	38.53075	-106.08028

### Door Events

Event Type	Identifier	Action	Date/Time	Timestamp Type	Latitude	Longitude
Door	Driver door was closed at 2020-05-06 19:08:43	closed	5/6/2020 7:08:43 PM	UTC	38.51521	-106.06332
Door	Driver door was closed at 2020-05-07 00:47:42	closed	5/7/2020 12:47:42 AM	UTC	38.53998	-106.23717
Door	Driver door was opened at 2020-05-07 00:47:55	opened	5/7/2020 12:47:55 AM	UTC	38.53998	-106.23717
Door	Driver door was closed at 2020-05-07 23:13:49	closed	5/7/2020 11:13:49 PM	UTC	38.54144	-106.1916
Door	Driver door was opened at 2020-05-07 23:14:01	opened	5/7/2020 11:14:01 PM	UTC	38.54144	-106.1916
Door	Driver door was opened at 2020-05-08 20:13:26	opened	5/8/2020 8:13:26 PM	UTC	38.51919	-106.97707
Door	Driver door was closed at 2020-05-08 20:13:38	closed	5/8/2020 8:13:38 PM	UTC	38.51917	-106.97707
Door	Driver door was opened at 2020-05-09 16:05:50	opened	5/9/2020 4:05:50 PM <i>10:05 AM</i>	UTC	38.50785	-106.06445
Door	Driver door was closed at 2020-05-09 16:05:54	closed	5/9/2020 4:05:54 PM <i>10:05 AM</i>	UTC	38.50785	-106.06448
Door	Driver door was opened at 2020-05-09 16:16:05	opened	5/9/2020 4:16:05 PM <i>10:16 AM</i>	UTC	38.50784	-106.06671
Door	Driver door was opened at 2020-05-09 19:55:48	opened	5/9/2020 7:55:48 PM <i>1:55 PM</i>	UTC	38.52487	-106.01791
Door	Driver door was closed at 2020-05-09 19:55:53	closed	5/9/2020 7:55:53 PM <i>1:55 PM</i>	UTC	38.52487	-106.01791
Door	Driver door was opened at 2020-05-09 20:43:59	opened	5/9/2020 8:43:59 PM <i>3:43 PM</i>	UTC	38.54002	-106.23737
Door	Driver door was closed at 2020-05-09 22:44:21	closed	5/9/2020 10:44:21 PM <i>4:44 PM</i>	UTC	38.54003	-106.23734
Door	Driver door was opened at 2020-05-09 22:44:46	opened	5/9/2020 10:44:46 PM <i>4:44 PM</i>	UTC	38.54003	-106.23734
Door	Driver door was closed at 2020-05-10 00:56:30	closed	5/10/2020 12:56:30 AM <i>5/9 6:56 PM</i>	UTC	38.54003	-106.23734
Door	Driver door was opened at 2020-05-10 00:56:58	opened	5/10/2020 12:56:58 AM <i>5/9 6:56 PM</i>	UTC	38.54003	-106.23734
Door	Driver door was opened at 2020-05-10 01:00:51	opened	5/10/2020 1:00:51 AM <i>5/9 7:00 PM</i>	UTC	38.54003	-106.23734
Door	Driver door was closed at 2020-05-10 01:42:24	closed	5/10/2020 1:42:24 AM <i>5/9 7:42 PM</i>	UTC	38.54003	-106.23734
Door	Driver door was opened at 2020-05-10 01:42:39	opened	5/10/2020 1:42:39 AM <i>5/9 7:42 PM</i>	UTC	38.54003	-106.23734
Door	Driver door was closed at 2020-05-10 02:48:49	closed	5/10/2020 2:48:49 AM <i>5/9 8:48 PM</i>	UTC	38.54003	-106.23734
Door	Driver door was closed at 2020-05-10 03:24:29	closed	5/10/2020 3:24:29 AM <i>5/9 9:24 PM</i>	UTC	38.54003	-106.23734
Door	Driver door was opened at 2020-05-10 03:26:12	opened	5/10/2020 3:26:12 AM <i>5/9 9:26 PM</i>	UTC	38.53999	-106.23766
Door	Driver door was closed at 2020-05-10 03:26:15	closed	5/10/2020 3:26:15 AM <i>5/9 9:26 PM</i>	UTC	38.53999	-106.23766
Door	Passenger door was closed at 2020-05-10 03:35:29	closed	5/10/2020 3:35:29 AM <i>5/9 9:35 PM</i>	UTC	38.53999	-106.23766
Door	Driver door was opened at 2020-05-10 03:36:11	opened	5/10/2020 3:36:11 AM <i>5/9 9:36 PM</i>	UTC	38.53999	-106.23766
Door	Driver door was closed at 2020-05-10 03:51:46	closed	5/10/2020 3:51:46 AM <i>5/9 9:51 PM</i>	UTC	38.53999	-106.23766
Door	Driver door was opened at 2020-05-10 03:52:11	opened	5/10/2020 3:52:11 AM <i>5/9 9:52 PM</i>	UTC	38.53999	-106.23766
Door	Driver door was closed at 2020-05-10 09:25:39	closed	5/10/2020 9:25:39 AM <i>3:25 AM</i>	UTC	38.53999	-106.23766
Door	Passenger door was opened at 2020-05-10 09:26:14	opened	5/10/2020 9:26:14 AM <i>3:26 AM</i>	UTC	38.53999	-106.23766
Door	Passenger door was closed at 2020-05-10 09:32:46	closed	5/10/2020 9:32:46 AM <i>3:32 AM</i>	UTC	38.53999	-106.23766
Door	Passenger door was opened at 2020-05-10 09:33:06	opened	5/10/2020 9:33:06 AM <i>3:33 AM</i>	UTC	38.53999	-106.23766

- ①
- ②
- ③
- ④
- ⑤
- ⑥
- ⑦
- ⑧

Door	Passenger door was closed at 2020-05-10 09:43:25	closed	5/10/2020 9:43:25 AM 3:43 AM	UTC	38.53999	-106.23766
Door	Passenger door was opened at 2020-05-10 09:43:46	opened	5/10/2020 9:43:46 AM 3:43 AM	UTC	38.53999	-106.23766
Door	Driver door was opened at 2020-05-10 09:49:12	opened	5/10/2020 9:49:12 AM 3:49 AM	UTC	38.53999	-106.23766
Door	Driver door was opened at 2020-05-10 14:10:24	opened	5/10/2020 2:10:24 PM 8:10 AM	UTC	39.9338	-105.12389
Door	Driver door was closed at 2020-05-10 14:10:28	closed	5/10/2020 2:10:28 PM 8:10 AM	UTC	39.9338	-105.12389
Door	Passenger door was opened at 2020-05-10 14:10:36	opened	5/10/2020 2:10:36 PM	UTC	39.9338	-105.12389
Door	Passenger door was closed at 2020-05-10 14:12:13	closed	5/10/2020 2:12:13 PM	UTC	39.9338	-105.12389
Door	Driver door was opened at 2020-05-10 14:12:21	opened	5/10/2020 2:12:21 PM	UTC	39.9338	-105.12389
Door	Driver door was closed at 2020-05-10 14:12:32	closed	5/10/2020 2:12:32 PM	UTC	39.9338	-105.12389
Door	Driver door was opened at 2020-05-10 14:16:26	opened	5/10/2020 2:16:26 PM	UTC	39.9411	-105.12605
Door	Passenger door was opened at 2020-05-10 14:16:45	opened	5/10/2020 2:16:45 PM	UTC	39.9411	-105.12605
Door	Driver door was closed at 2020-05-10 14:22:39	closed	5/10/2020 2:22:39 PM	UTC	39.9411	-105.12605
Door	Driver door was opened at 2020-05-10 14:25:19	opened	5/10/2020 2:25:19 PM	UTC	39.9413	-105.12577
Door	Driver door was closed at 2020-05-10 14:25:27	closed	5/10/2020 2:25:27 PM	UTC	39.94132	-105.12578
Door	Driver door was opened at 2020-05-10 14:25:46	opened	5/10/2020 2:25:46 PM	UTC	39.94132	-105.12578
Door	Driver door was opened at 2020-05-10 14:31:03	opened	5/10/2020 2:31:03 PM	UTC	39.94152	-105.12569
Door	Driver door was closed at 2020-05-10 14:31:11	closed	5/10/2020 2:31:11 PM	UTC	39.94152	-105.12569
Door	Driver door was opened at 2020-05-10 14:31:31	opened	5/10/2020 2:31:31 PM	UTC	39.94152	-105.12569
Door	Driver door was closed at 2020-05-10 14:36:43	closed	5/10/2020 2:36:43 PM	UTC	39.94152	-105.12569
Door	Passenger door was opened at 2020-05-10 14:36:43	opened	5/10/2020 2:36:43 PM	UTC	39.94152	-105.12569
Door	Passenger door was closed at 2020-05-10 14:37:31	closed	5/10/2020 2:37:31 PM	UTC	39.94152	-105.12569
Door	Driver door was closed at 2020-05-10 14:44:46	closed	5/10/2020 2:44:46 PM	UTC	38.53068	-106.08037
Door	Driver door was opened at 2020-05-10 16:22:54	opened	5/10/2020 4:22:54 PM	UTC	39.9298	-105.12922
Door	Driver door was opened at 2020-05-10 16:50:22	opened	5/10/2020 4:50:22 PM	UTC	39.93198	-105.12521
Door	Driver door was closed at 2020-05-10 16:50:57	closed	5/10/2020 4:50:57 PM	UTC	39.93198	-105.12521
Door	Driver door was opened at 2020-05-10 16:52:36	opened	5/10/2020 4:52:36 PM	UTC	39.93198	-105.12521
Door	Driver door was closed at 2020-05-10 16:54:47	closed	5/10/2020 4:54:47 PM	UTC	39.93198	-105.12521
Door	Driver door was opened at 2020-05-10 16:57:05	opened	5/10/2020 4:57:05 PM	UTC	39.93198	-105.12521
Door	Passenger door was closed at 2020-05-10 17:14:14	closed	5/10/2020 5:14:14 PM	UTC	39.93197	-105.12521
Door	Driver door was closed at 2020-05-10 17:17:08	closed	5/10/2020 5:17:08 PM	UTC	39.93197	-105.12521
Door	Driver door was opened at 2020-05-10 17:25:17	opened	5/10/2020 5:25:17 PM	UTC	39.94159	-105.12566
Door	Driver door was closed at 2020-05-10 17:25:38	closed	5/10/2020 5:25:38 PM	UTC	39.94159	-105.12566
Door	Passenger door was opened at 2020-05-10 17:25:41	opened	5/10/2020 5:25:41 PM	UTC	39.94159	-105.12566
Door	Driver door was opened at 2020-05-10 17:27:58	opened	5/10/2020 5:27:58 PM	UTC	39.94159	-105.12566
Door	Driver door was opened at 2020-05-10 18:04:15	opened	5/10/2020 6:04:15 PM	UTC	39.94933	-105.12034
Door	Driver door was closed at 2020-05-10 18:04:19	closed	5/10/2020 6:04:19 PM	UTC	39.94933	-105.12032
Door	Driver door was opened at 2020-05-10 18:07:47	opened	5/10/2020 6:07:47 PM	UTC	39.94987	-105.12441

Door	Driver door was closed at 2020-05-10 18:07:51	closed	5/10/2020 6:07:51 PM	UTC	39.94967	-105.12441
Door	Driver door was opened at 2020-05-10 18:08:12	opened	5/10/2020 6:08:12 PM	UTC	39.94967	-105.12441
Door	Driver door was closed at 2020-05-10 18:09:23	closed	5/10/2020 6:09:23 PM	UTC	39.94967	-105.12441
Door	Driver door was opened at 2020-05-10 18:12:11	opened	5/10/2020 6:12:11 PM	UTC	39.95038	-105.1226
Door	Driver door was opened at 2020-05-10 18:28:24	opened	5/10/2020 6:28:24 PM	UTC	39.94116	-105.12566
Door	Driver door was closed at 2020-05-10 18:28:40	closed	5/10/2020 6:28:40 PM	UTC	39.94116	-105.12566
Door	Driver door was opened at 2020-05-10 18:28:49	opened	5/10/2020 6:28:49 PM	UTC	39.94116	-105.12566
Door	Driver door was closed at 2020-05-10 18:28:55	closed	5/10/2020 6:28:55 PM	UTC	39.94116	-105.12566
Door	Driver door was opened at 2020-05-10 18:29:20	opened	5/10/2020 6:29:20 PM	UTC	39.94116	-105.12566
Door	Driver door was closed at 2020-05-10 23:57:30	closed	5/10/2020 11:57:30 PM	UTC	39.94114	-105.12564
Door	Driver door was opened at 2020-05-10 23:57:32	opened	5/10/2020 11:57:32 PM	UTC	39.94114	-105.12564
Door	Driver door was closed at 2020-05-10 23:57:35	closed	5/10/2020 11:57:35 PM	UTC	39.94114	-105.12564
Door	Driver door was opened at 2020-05-11 02:59:58	opened	5/11/2020 2:59:58 AM	UTC	38.54381	-106.24386
Door	Driver door was closed at 2020-05-11 03:00:13	closed	5/11/2020 3:00:13 AM	UTC	38.54385	-106.24391
Door	Driver door was opened at 2020-05-11 03:00:34	opened	5/11/2020 3:00:34 AM	UTC	38.54385	-106.24391
Door	Driver door was closed at 2020-05-11 03:15:40	closed	5/11/2020 3:15:40 AM	UTC	38.54385	-106.24391
Door	Passenger door was opened at 2020-05-11 03:16:22	opened	5/11/2020 3:16:22 AM	UTC	38.54385	-106.24391
Door	Driver door was opened at 2020-05-11 03:30:26	opened	5/11/2020 3:30:26 AM	UTC	38.54385	-106.24391
Door	Passenger door was closed at 2020-05-11 03:30:26	closed	5/11/2020 3:30:26 AM	UTC	38.54385	-106.24391
Door	Driver door was closed at 2020-05-11 04:42:57	closed	5/11/2020 4:42:57 AM	UTC	38.54385	-106.24391
Door	Driver door was opened at 2020-05-11 04:43:38	opened	5/11/2020 4:43:38 AM	UTC	38.54385	-106.24391
Door	Driver door was opened at 2020-05-11 07:48:34	opened	5/11/2020 7:48:34 AM	UTC	38.54385	-106.24391
Door	Driver door was closed at 2020-05-11 07:48:39	closed	5/11/2020 7:48:39 AM	UTC	38.54385	-106.24391
Door	Driver door was closed at 2020-05-11 07:47:40	closed	5/11/2020 7:47:40 AM	UTC	38.54385	-106.24391
Door	Driver door was opened at 2020-05-11 07:47:58	opened	5/11/2020 7:47:58 AM	UTC	38.54385	-106.24391
Door	Driver door was closed at 2020-05-11 08:47:08	closed	5/11/2020 8:47:08 AM	UTC	38.53065	-106.08043
Door	Driver door was opened at 2020-05-11 08:47:50	opened	5/11/2020 8:47:50 AM	UTC	38.53079	-106.08045
Door	Passenger door was opened at 2020-05-12 17:01:53	opened	5/12/2020 5:01:53 PM	UTC	38.53075	-106.08026
Door	Passenger door was closed at 2020-05-12 21:07:48	closed	5/12/2020 9:07:48 PM	UTC	38.53074	-106.08052
Door	Passenger door was opened at 2020-05-12 21:07:59	opened	5/12/2020 9:07:59 PM	UTC	38.53074	-106.08052
Door	Passenger door was closed at 2020-05-13 00:35:58	closed	5/13/2020 12:35:58 AM	UTC	38.53074	-106.08052
Door	Passenger door was opened at 2020-05-13 01:48:13	opened	5/13/2020 1:48:13 AM	UTC	38.53065	-106.08033
Door	Passenger door was closed at 2020-05-13 02:08:48	closed	5/13/2020 2:08:48 AM	UTC	38.53065	-106.08034
Door	Passenger door was opened at 2020-05-13 02:11:41	opened	5/13/2020 2:11:41 AM	UTC	38.53069	-106.08034
Door	Passenger door was opened at 2020-05-13 02:51:53	opened	5/13/2020 2:51:53 AM	UTC	38.53072	-106.08046
Door	Passenger door was closed at 2020-05-13 03:15:48	closed	5/13/2020 3:15:48 AM	UTC	38.53066	-106.08053
Door	Passenger door was opened at 2020-05-13 03:16:17	opened	5/13/2020 3:16:17 AM	UTC	38.53067	-106.08051



Door	Passenger door was closed at 2020-05-13 03:27:10	closed	5/13/2020 3:27:10 AM	UTC	38.53075	-106.08029
Door	Driver door was opened at 2020-05-13 03:27:53	opened	5/13/2020 3:27:53 AM	UTC	38.53065	-106.08055

### Odometer Events

Event Type	Identifier	Action	Date/Time	Timestamp Type	Latitude	Longitude
Odometer	Odometer Read 301214 Kilometers (187174 Miles) at 2018-10-09 00:37:35	Read	10/9/2018 12:37:35 AM	UTC	39.4153	-105.47311
Odometer	Odometer Read 344411 Kilometers (214017 Miles) at 2019-07-25 18:14:20	Read	7/25/2019 6:14:20 PM	UTC	38.85145	-106.13971
Odometer	Odometer Read 380220 Kilometers (236269 Miles) at 2020-03-24 22:00:42	Read	3/24/2020 10:00:42 PM	UTC	38.41815	-105.04076
Odometer	Odometer Read 380222 Kilometers (236270 Miles) at 2020-03-24 22:01:43	Read	3/24/2020 10:01:43 PM	UTC	38.41308	-105.02097
Odometer	Odometer Read 384903 Kilometers (239179 Miles) at 2020-05-07 21:46:26	Read	5/7/2020 9:46:26 PM	UTC	38.51529	-106.06187
Odometer	Odometer Read 384903 Kilometers (239179 Miles) at 2020-05-07 21:47:25	Read	5/7/2020 9:47:25 PM	UTC	38.51529	-106.06187
Odometer	Odometer Read 384903 Kilometers (239179 Miles) at 2020-05-07 21:48:25	Read	5/7/2020 9:48:25 PM	UTC	38.51529	-106.06187
Odometer	Odometer Read 384928 Kilometers (239194 Miles) at 2020-05-07 23:06:28	Read	5/7/2020 11:06:28 PM	UTC	38.54022	-106.18966
Odometer	Odometer Read 384928 Kilometers (239194 Miles) at 2020-05-07 23:07:28	Read	5/7/2020 11:07:28 PM	UTC	38.54269	-106.19005
Odometer	Odometer Read 385003 Kilometers (239241 Miles) at 2020-05-08 20:13:28	Read	5/8/2020 8:13:28 PM	UTC	38.51917	-105.97707
①	Odometer Read 385070 Kilometers (239282 Miles) at 2020-05-09 18:04:35	Read	5/9/2020 4:04:35 PM 10:04 AM	UTC	38.51112	-106.0661
②	Odometer Read 385070 Kilometers (239282 Miles) at 2020-05-09 18:05:36	Read	5/9/2020 4:05:36 PM 10:05 AM	UTC	38.50782	-106.06373
③	Odometer Read 385070 Kilometers (239282 Miles) at 2020-05-09 18:06:36	Read	5/9/2020 4:06:36 PM 10:06 AM	UTC	38.50785	-106.06448
④	Odometer Read 385144 Kilometers (239328 Miles) at 2020-05-09 20:41:55	Read	5/9/2020 8:41:55 PM 2:41 PM	UTC	38.54344	-106.2433
⑤	Odometer Read 385144 Kilometers (239328 Miles) at 2020-05-09 20:42:56	Read	5/9/2020 8:42:56 PM 2:42 PM	UTC	38.53945	-106.24263
⑥	Odometer Read 385145 Kilometers (239329 Miles) at 2020-05-09 20:43:56	Read	5/9/2020 8:43:56 PM 2:43 PM	UTC	38.54	-106.23752
⑦	Odometer Read 385434 Kilometers (239509 Miles) at 2020-05-10 14:10:04	Read	5/10/2020 2:10:04 PM 8:10 AM	UTC	39.93222	-105.12127
	Odometer Read 385434 Kilometers (239509 Miles) at 2020-05-10 14:11:04	Read	5/10/2020 2:11:04 PM 8:11 AM	UTC	39.9338	-105.12389
	Odometer Read 385434 Kilometers (239509 Miles) at 2020-05-10 14:12:04	Read	5/10/2020 2:12:04 PM 8:12 AM	UTC	39.9338	-105.12389
	Odometer Read 385434 Kilometers (239509 Miles) at 2020-05-10 14:13:05	Read	5/10/2020 2:13:05 PM 8:13 AM	UTC	39.93591	-105.12682

Odometer	Odometer Read 385435 Kilometers (239509 Miles) at 2020-05-10 14:14:05	Read	5/10/2020 2:14:05 PM	UTC	39.94079	-105.12582
Odometer	Odometer Read 385438 Kilometers (239511 Miles) at 2020-05-10 16:18:49	Read	5/10/2020 4:18:49 PM	UTC	39.94082	-105.12571
Odometer	Odometer Read 385439 Kilometers (239512 Miles) at 2020-05-10 16:17:49	Read	5/10/2020 4:17:49 PM	UTC	39.93843	-105.12787
Odometer	Odometer Read 385440 Kilometers (239512 Miles) at 2020-05-10 16:18:50	Read	5/10/2020 4:18:50 PM	UTC	39.93254	-105.12795
Odometer	Odometer Read 385440 Kilometers (239512 Miles) at 2020-05-10 16:19:49	Read	5/10/2020 4:19:49 PM	UTC	39.92942	-105.12925
Odometer	Odometer Read 385442 Kilometers (239514 Miles) at 2020-05-10 16:50:25	Read	5/10/2020 4:50:25 PM	UTC	39.93198	-105.12521
Odometer	Odometer Read 385442 Kilometers (239514 Miles) at 2020-05-10 16:51:26	Read	5/10/2020 4:51:26 PM	UTC	39.93198	-105.12521
Odometer	Odometer Read 385442 Kilometers (239514 Miles) at 2020-05-10 16:52:26	Read	5/10/2020 4:52:26 PM	UTC	39.93198	-105.12521
Odometer	Odometer Read 385442 Kilometers (239514 Miles) at 2020-05-10 16:53:26	Read	5/10/2020 4:53:26 PM	UTC	39.93198	-105.12521
Odometer	Odometer Read 385442 Kilometers (239514 Miles) at 2020-05-10 16:54:26	Read	5/10/2020 4:54:26 PM	UTC	39.93198	-105.12521
Odometer	Odometer Read 385442 Kilometers (239514 Miles) at 2020-05-10 16:55:27	Read	5/10/2020 4:55:27 PM	UTC	39.93198	-105.12521
Odometer	Odometer Read 385442 Kilometers (239514 Miles) at 2020-05-10 16:56:27	Read	5/10/2020 4:56:27 PM	UTC	39.93198	-105.12521
Odometer	Odometer Read 385442 Kilometers (239514 Miles) at 2020-05-10 16:57:27	Read	5/10/2020 4:57:27 PM	UTC	39.93197	-105.12521
Odometer	Odometer Read 385444 Kilometers (239515 Miles) at 2020-05-10 17:21:15	Read	5/10/2020 5:21:15 PM	UTC	39.9383	-105.12463
Odometer	Odometer Read 385444 Kilometers (239515 Miles) at 2020-05-10 17:22:16	Read	5/10/2020 5:22:16 PM	UTC	39.9409	-105.12502
Odometer	Odometer Read 385444 Kilometers (239515 Miles) at 2020-05-10 17:23:18	Read	5/10/2020 5:23:18 PM	UTC	39.94159	-105.12566
Odometer	Odometer Read 385446 Kilometers (239516 Miles) at 2020-05-10 18:04:04	Read	5/10/2020 6:04:04 PM	UTC	39.94933	-105.12034
Odometer	Odometer Read 385446 Kilometers (239516 Miles) at 2020-05-10 18:05:03	Read	5/10/2020 6:05:03 PM	UTC	39.95022	-105.12068
Odometer	Odometer Read 385447 Kilometers (239517 Miles) at 2020-05-10 18:06:04	Read	5/10/2020 6:06:04 PM	UTC	39.94856	-105.12312
Odometer	Odometer Read 385447 Kilometers (239517 Miles) at 2020-05-10 18:07:04	Read	5/10/2020 6:07:04 PM	UTC	39.94968	-105.12443
Odometer	Odometer Read 385447 Kilometers (239517 Miles) at 2020-05-10 18:24:29	Read	5/10/2020 6:24:29 PM	UTC	39.94999	-105.1233
Odometer	Odometer Read 385447 Kilometers (239517 Miles) at 2020-05-10 18:25:29	Read	5/10/2020 6:25:29 PM	UTC	39.94919	-105.12482
Odometer	Odometer Read 385448 Kilometers (239517 Miles) at 2020-05-10 18:26:30	Read	5/10/2020 6:26:30 PM	UTC	39.94483	-105.12352
Odometer	Odometer Read 385449 Kilometers (239518 Miles) at 2020-05-10 18:27:30	Read	5/10/2020 6:27:30 PM	UTC	39.94139	-105.12549

Odometer	Odometer Read 385717 Kilometers (239685 Miles) at 2020-05-11 02:55:26	Read	5/11/2020 2:55:26 AM	UTC	38.54381	-106.24386
Odometer	Odometer Read 385717 Kilometers (239685 Miles) at 2020-05-11 02:56:26	Read	5/11/2020 2:56:26 AM	UTC	38.54381	-106.24386
Odometer	Odometer Read 385717 Kilometers (239685 Miles) at 2020-05-11 02:57:26	Read	5/11/2020 2:57:26 AM	UTC	38.54381	-106.24386
Odometer	Odometer Read 385717 Kilometers (239685 Miles) at 2020-05-11 02:58:26	Read	5/11/2020 2:58:26 AM	UTC	38.54381	-106.24386
Odometer	Odometer Read 385717 Kilometers (239685 Miles) at 2020-05-11 02:59:27	Read	5/11/2020 2:59:27 AM	UTC	38.54381	-106.24386

### Gear Shift Events

Event Type	Identifier	Action	Date/Time	Timestamp Type	Latitude	Longitude
Gear Shift	Gear Shift to Drive at 2019-07-25 18:14:17	to Drive	7/25/2019 6:14:17 PM	UTC	38.85144	-106.13969
Gear Shift	Gear Shift to Neutral at 2020-05-08 20:12:33	to Neutral	5/8/2020 8:12:33 PM	UTC	38.51925	-105.97716
Gear Shift	Gear Shift to Drive at 2020-05-08 20:12:34	to Drive	5/8/2020 8:12:34 PM	UTC	38.51925	-105.97716
Gear Shift	Gear Shift to Reverse at 2020-05-08 20:12:43	to Reverse	5/8/2020 8:12:43 PM	UTC	38.51924	-105.97728
Gear Shift	Gear Shift to Neutral at 2020-05-08 20:12:57	to Neutral	5/8/2020 8:12:57 PM	UTC	38.51929	-105.97713
Gear Shift	Gear Shift to Drive at 2020-05-08 20:12:58	to Drive	5/8/2020 8:12:58 PM	UTC	38.5193	-105.97712
Gear Shift	Gear Shift to Park at 2020-05-08 20:13:26	to Park	5/8/2020 8:13:26 PM	UTC	38.51918	-105.97707
Gear Shift	Gear Shift to Park at 2020-05-09 16:05:51	to Park	5/9/2020 4:05:51 PM	UTC	38.50785	-106.06447
Gear Shift	Gear Shift to Neutral at 2020-05-09 20:43:59	to Neutral	5/9/2020 8:43:59 PM	UTC	38.54002	-106.23737
Gear Shift	Gear Shift to Park at 2020-05-09 20:44:00	to Park	5/9/2020 8:44:00 PM	UTC	38.54002	-106.23737
① Gear Shift	Gear Shift to Reverse at 2020-05-10 03:25:38	to Reverse	5/10/2020 3:25:38 AM	UTC	38.54003	-106.23734
② Gear Shift	Gear Shift to Park at 2020-05-10 03:26:02	to Park	5/10/2020 3:26:02 AM	UTC	38.53999	-106.23766
Gear Shift	Gear Shift to Neutral at 2020-05-10 14:10:23	to Neutral	5/10/2020 2:10:23 PM	UTC	39.9338	-105.12389
Gear Shift	Gear Shift to Park at 2020-05-10 14:10:23	to Park	5/10/2020 2:10:23 PM	UTC	39.9338	-105.12389
Gear Shift	Gear Shift to Drive at 2020-05-10 14:12:33	to Drive	5/10/2020 2:12:33 PM	UTC	39.9338	-105.12389
Gear Shift	Gear Shift to Neutral at 2020-05-10 14:14:55	to Neutral	5/10/2020 2:14:55 PM	UTC	39.94109	-105.12605
Gear Shift	Gear Shift to Park at 2020-05-10 14:14:55	to Park	5/10/2020 2:14:55 PM	UTC	39.94109	-105.12605
Gear Shift	Gear Shift to Park at 2020-05-10 14:25:20	to Park	5/10/2020 2:25:20 PM	UTC	39.94131	-105.12578
Gear Shift	Gear Shift to Neutral at 2020-05-10 14:30:46	to Neutral	5/10/2020 2:30:46 PM	UTC	39.94151	-105.12579
Gear Shift	Gear Shift to Reverse at 2020-05-10 14:30:46	to Reverse	5/10/2020 2:30:46 PM	UTC	39.94151	-105.12579
Gear Shift	Gear Shift to Park at 2020-05-10 14:31:02	to Park	5/10/2020 2:31:02 PM	UTC	39.94152	-105.12569
Gear Shift	Gear Shift to Neutral at 2020-05-10 16:20:07	to Neutral	5/10/2020 4:20:07 PM	UTC	39.92979	-105.12922
Gear Shift	Gear Shift to Park at 2020-05-10 16:20:07	to Park	5/10/2020 4:20:07 PM	UTC	39.92979	-105.12922
Gear Shift	Gear Shift to Neutral at 2020-05-10 17:22:49	to Neutral	5/10/2020 5:22:49 PM	UTC	39.94158	-105.12569
Gear Shift	Gear Shift to Reverse at 2020-05-10 17:22:49	to Reverse	5/10/2020 5:22:49 PM	UTC	39.94158	-105.12569
Gear Shift	Gear Shift to Neutral at 2020-05-10 17:22:59	to Neutral	5/10/2020 5:22:59 PM	UTC	39.94161	-105.12574

Gear Shift	Gear Shift to Drive at 2020-05-10 17:22:59	to Drive	5/10/2020 5:22:59 PM	UTC	39.94161	-105.12574
Gear Shift	Gear Shift to Neutral at 2020-05-10 17:23:08	to Neutral	5/10/2020 5:23:08 PM	UTC	39.94159	-105.12567
Gear Shift	Gear Shift to Park at 2020-05-10 17:23:09	to Park	5/10/2020 5:23:09 PM	UTC	39.94159	-105.12566
Gear Shift	Gear Shift to Reverse at 2020-05-10 18:04:19	to Reverse	5/10/2020 6:04:19 PM	UTC	39.94933	-105.12032
Gear Shift	Gear Shift to Drive at 2020-05-10 18:04:26	to Drive	5/10/2020 6:04:26 PM	UTC	39.94934	-105.12031
Gear Shift	Gear Shift to Neutral at 2020-05-10 18:04:31	to Neutral	5/10/2020 6:04:31 PM	UTC	39.94933	-105.12026
Gear Shift	Gear Shift to Reverse at 2020-05-10 18:04:31	to Reverse	5/10/2020 6:04:31 PM	UTC	39.94933	-105.12026
Gear Shift	Gear Shift to Neutral at 2020-05-10 18:04:39	to Neutral	5/10/2020 6:04:39 PM	UTC	39.94929	-105.12028
Gear Shift	Gear Shift to Drive at 2020-05-10 18:04:39	to Drive	5/10/2020 6:04:39 PM	UTC	39.94929	-105.12028
Gear Shift	Gear Shift to Park at 2020-05-10 18:07:04	to Park	5/10/2020 6:07:04 PM	UTC	39.94968	-105.12443
Gear Shift	Gear Shift to Drive at 2020-05-10 18:09:25	to Drive	5/10/2020 6:09:25 PM	UTC	39.94867	-105.12441
Gear Shift	Gear Shift to Park at 2020-05-10 18:12:11	to Park	5/10/2020 6:12:11 PM	UTC	39.95038	-105.1226
Gear Shift	Gear Shift to Drive at 2020-05-10 18:12:41	to Drive	5/10/2020 6:12:41 PM	UTC	39.95039	-105.12259
Gear Shift	Gear Shift to Park at 2020-05-10 18:12:50	to Park	5/10/2020 6:12:50 PM	UTC	39.95046	-105.12244
Gear Shift	Gear Shift to Drive at 2020-05-10 18:23:33	to Drive	5/10/2020 6:23:33 PM	UTC	39.95049	-105.12207
Gear Shift	Gear Shift to Neutral at 2020-05-10 18:23:38	to Neutral	5/10/2020 6:23:38 PM	UTC	39.9505	-105.12206
Gear Shift	Gear Shift to Reverse at 2020-05-10 18:23:38	to Reverse	5/10/2020 6:23:38 PM	UTC	39.9505	-105.12206
Gear Shift	Gear Shift to Drive at 2020-05-10 18:23:42	to Drive	5/10/2020 6:23:42 PM	UTC	39.9505	-105.12206
Gear Shift	Gear Shift to Neutral at 2020-05-10 18:23:49	to Neutral	5/10/2020 6:23:49 PM	UTC	39.95054	-105.12207
Gear Shift	Gear Shift to Reverse at 2020-05-10 18:23:50	to Reverse	5/10/2020 6:23:50 PM	UTC	39.95054	-105.12207
Gear Shift	Gear Shift to Drive at 2020-05-10 18:23:52	to Drive	5/10/2020 6:23:52 PM	UTC	39.95056	-105.12209
Gear Shift	Gear Shift to Reverse at 2020-05-10 18:27:58	to Reverse	5/10/2020 6:27:58 PM	UTC	39.94115	-105.12565
Gear Shift	Gear Shift to Neutral at 2020-05-10 18:28:03	to Neutral	5/10/2020 6:28:03 PM	UTC	39.94116	-105.12571
Gear Shift	Gear Shift to Drive at 2020-05-10 18:28:04	to Drive	5/10/2020 6:28:04 PM	UTC	39.94116	-105.12571
Gear Shift	Gear Shift to Neutral at 2020-05-10 18:28:11	to Neutral	5/10/2020 6:28:11 PM	UTC	39.94116	-105.12566
Gear Shift	Gear Shift to Park at 2020-05-10 18:28:11	to Park	5/10/2020 6:28:11 PM	UTC	39.94116	-105.12566
Gear Shift	Gear Shift to Drive at 2020-05-11 03:00:04	to Drive	5/11/2020 3:00:04 AM	UTC	38.54381	-106.24388
Gear Shift	Gear Shift to Park at 2020-05-11 03:00:09	to Park	5/11/2020 3:00:09 AM	UTC	38.54383	-106.2439

Phone Events						
Event Type	Identifier	Action	Date/Time	Timestamp Type	Latitude	Longitude
Phone	Phone disconnected at 2020-05-07 01:03:37	disconnected	5/7/2020 1:03:37 AM	UTC	38.53988	-106.23717
Phone	Phone disconnected at 2020-05-08 20:12:34	disconnected	5/8/2020 8:12:34 PM	UTC	38.51925	-105.97716
Phone	Phone disconnected at 2020-05-08 20:12:58	disconnected	5/8/2020 8:12:58 PM	UTC	38.5183	-105.97712
Phone	Phone disconnected at 2020-05-10 03:25:36	disconnected	5/10/2020 3:25:36 AM	UTC	38.54003	-106.23734
Phone	Phone disconnected at 2020-05-10 17:20:37	disconnected	5/10/2020 5:20:37 PM	UTC	39.93413	-105.12193
Phone	Phone disconnected at 2020-05-10 17:20:38	disconnected	5/10/2020 5:20:38 PM	UTC	39.93421	-105.12206





38.53999 -106.23766

Salida R-32 School District, Colorado to Johnson Village, CO Drive 30.6 miles, 32 min

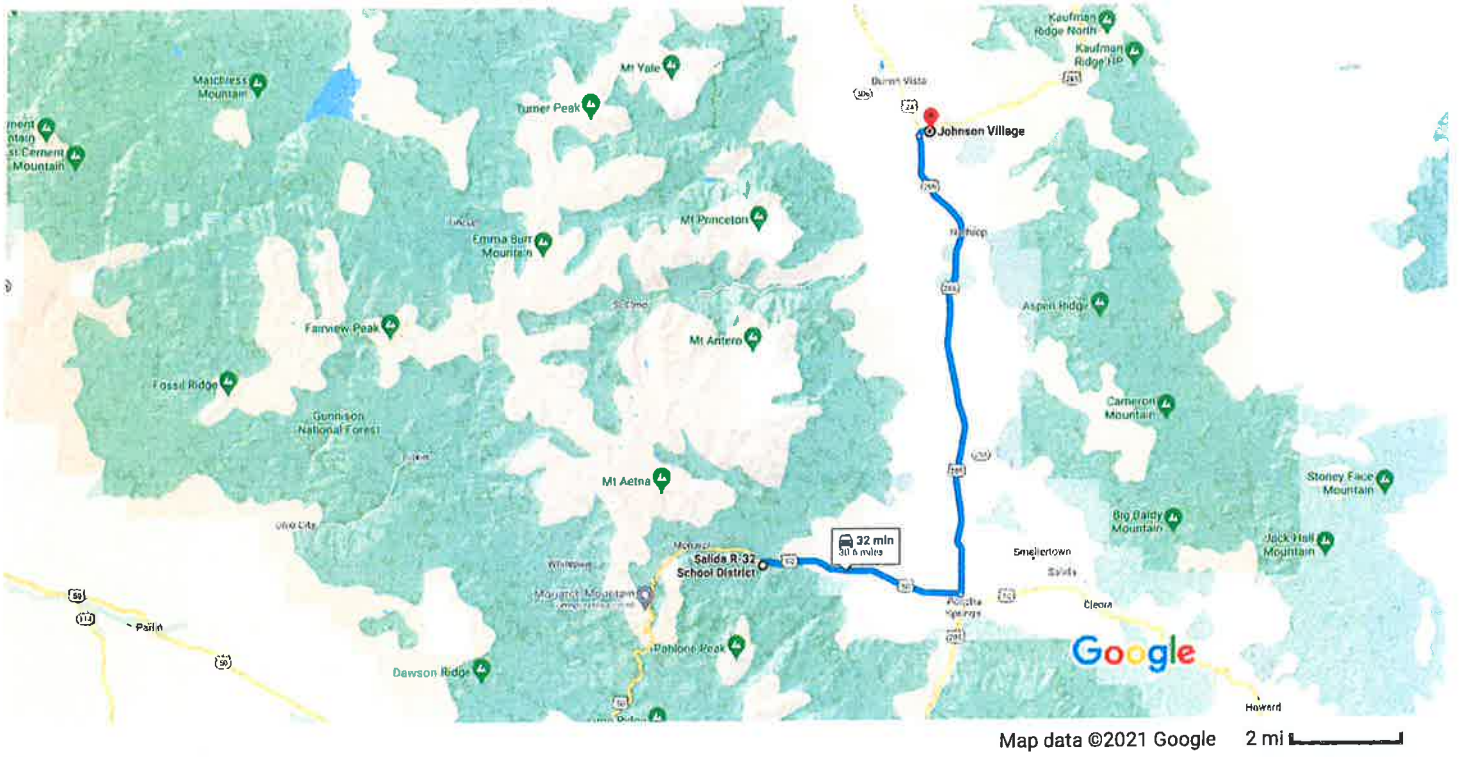

via US-50 E and US Hwy 285

32 min

Fastest route, the usual traffic

30.6 miles

### Explore Johnson Village

Restaurants Hotels Gas stations Parking Lots More



# Airplane Mode (Barry)

Clear filters 🔍 📄 📅 📊 📋 Export Filters Actions airplane × ⌵

Start time	End time	Event type	Value
4/15/2020 11:58:20 AM(UTC-6)	4/15/2020 11:58:36 AM(UTC-6)	Airplane Mode	Airplane mode off
4/18/2020 10:25:15 AM(UTC-6)	4/22/2020 6:42:44 PM(UTC-6)	Airplane Mode	Airplane mode off
4/22/2020 7:44:18 PM(UTC-6)	4/24/2020 10:07:24 AM(UTC-6)	Airplane Mode	Airplane mode off
4/24/2020 10:07:47 AM(UTC-6)	5/2/2020 3:58:22 PM(UTC-6)	Airplane Mode	Airplane mode off
5/2/2020 4:53:09 PM(UTC-6)	5/9/2020 12:06:06 AM(UTC-6)	Airplane Mode	Airplane mode off
5/9/2020 6:46:59 AM(UTC-6)	5/9/2020 2:47:47 PM(UTC-6)	Airplane Mode	Airplane mode off
5/9/2020 10:17:06 PM(UTC-6)	5/10/2020 4:32:23 AM(UTC-6)	Airplane Mode	Airplane mode off
5/10/2020 5:37:23 AM(UTC-6)	5/11/2020 1:47:16 AM(UTC-6)	Airplane Mode	Airplane mode off
5/11/2020 1:58:51 AM(UTC-6)	5/11/2020 9:07:37 AM(UTC-6)	Airplane Mode	Airplane mode off
5/11/2020 12:01:26 PM(UTC-6)	5/12/2020 9:41:36 AM(UTC-6)	Airplane Mode	Airplane mode off
5/12/2020 9:41:36 AM(UTC-6)	5/12/2020 12:50:46 PM(UTC-6)	Airplane Mode	Airplane mode on



#3

#2

#1

72	To: 3173855384 Mallory* Direction: Outgoing	5/10/2020 12:06:55 PM(UTC-6)	00:00:51	Answered	us	Network Name: Unknown network (United States)*	Source: Source file: 08b553730b335b728ddc5fa666c2c1c5ee8ba958_files_full.zip/private/var/mobile/Library/CallHistoryDB/CallHistory.storedata : 0xA3394 (Table: ZCALLRECORD, Size: 700416 bytes)
73	To: +13173395280 Suzanne* Direction: Outgoing	5/10/2020 11:20:38 AM(UTC-6)	00:00:03	Answered	us	Network Name: Unknown network (United States)*	Source: Source file: 08b553730b335b728ddc5fa666c2c1c5ee8ba958_files_full.zip/private/var/mobile/Library/CallHistoryDB/CallHistory.storedata : 0xA3431 (Table: ZCALLRECORD, Size: 700416 bytes)
74	To: +17196844462 Morgan Gentile* Direction: Outgoing	5/10/2020 11:18:29 AM(UTC-6)	00:01:03	Answered	us	Network Name: Unknown network (United States)*	Source: Source file: 08b553730b335b728ddc5fa666c2c1c5ee8ba958_files_full.zip/private/var/mobile/Library/CallHistoryDB/CallHistory.storedata : 0xA34D6 (Table: ZCALLRECORD, Size: 700416 bytes)
75	From: +17194295983 Kim Gym* Direction: Incoming	5/9/2020 2:27:21 PM(UTC-6)	00:03:22	Answered	us	Network Name: Unknown network (United States)*	Source: Source file: 08b553730b335b728ddc5fa666c2c1c5ee8ba958_files_full.zip/private/var/mobile/Library/CallHistoryDB/CallHistory.storedata : 0xA357F (Table: ZCALLRECORD, Size: 700416 bytes)
76	To: +13173395280 Suzanne* Direction: Outgoing	5/9/2020 2:26:05 PM(UTC-6)	00:00:04	Answered	us	Network Name: Unknown network (United States)*	Source: Source file: 08b553730b335b728ddc5fa666c2c1c5ee8ba958_files_full.zip/private/var/mobile/Library/CallHistoryDB/CallHistory.storedata : 0xA3623 (Table: ZCALLRECORD, Size: 700416 bytes)
77	To: 7194294347 Tim Backhoe* Direction: Outgoing	5/9/2020 2:24:23 PM(UTC-6)	00:00:04	Answered	us	Network Name: Unknown network (United States)*	Source: Source file: 08b553730b335b728ddc5fa666c2c1c5ee8ba958_files_full.zip/private/var/mobile/Library/CallHistoryDB/CallHistory.storedata : 0xA36C8 (Table: ZCALLRECORD, Size: 700416 bytes)
78	To: +17194295983 Kim Gym* Direction: Outgoing	5/9/2020 2:17:55 PM(UTC-6)	00:00:05	Answered	us	Network Name: Unknown network (United States)*	Source: Source file: 08b553730b335b728ddc5fa666c2c1c5ee8ba958_files_full.zip/private/var/mobile/Library/CallHistoryDB/CallHistory.storedata : 0xA376A (Table: ZCALLRECORD, Size: 700416 bytes)
79	From: +17194295983 Kim Gym* Direction: Incoming	5/9/2020 2:13:39 PM(UTC-6)	00:01:36	Answered	us	Network Name: Unknown network (United States)*	Source: Source file: 08b553730b335b728ddc5fa666c2c1c5ee8ba958_files_full.zip/private/var/mobile/Library/CallHistoryDB/CallHistory.storedata : 0xA380F (Table: ZCALLRECORD, Size: 700416 bytes)
80	To: +13173395280 Suzanne* Direction: Outgoing	5/9/2020 1:51:10 PM(UTC-6)	00:00:02	Answered	us	Network Name: Unknown network (United States)*	Source: Source file: 08b553730b335b728ddc5fa666c2c1c5ee8ba958_files_full.zip/private/var/mobile/Library/CallHistoryDB/CallHistory.storedata : 0xA38B3 (Table: ZCALLRECORD, Size: 700416 bytes)
81	To: +19704715272 Jason Hardwick* Direction: Outgoing	5/9/2020 1:47:40 PM(UTC-6)	00:02:10	Answered	us	Network Name: Unknown network (United States)*	Source: Source file: 08b553730b335b728ddc5fa666c2c1c5ee8ba958_files_full.zip/private/var/mobile/Library/CallHistoryDB/CallHistory.storedata : 0xA3958 (Table: ZCALLRECORD, Size: 700416 bytes)
82	To: +13173395280 Suzanne* Direction: Outgoing	5/9/2020 1:47:21 PM(UTC-6)	00:00:02	Answered	us	Network Name: Unknown network (United States)*	Source: Source file: 08b553730b335b728ddc5fa666c2c1c5ee8ba958_files_full.zip/private/var/mobile/Library/CallHistoryDB/CallHistory.storedata : 0xA39F5 (Table: ZCALLRECORD, Size: 700416 bytes)
83	To: +17194294347 Tim Backhoe* Direction: Outgoing	5/9/2020 1:46:08 PM(UTC-6)	00:00:00	Not answered	us	Network Name: Unknown network (United States)*	Source: Source file: 08b553730b335b728ddc5fa666c2c1c5ee8ba958_files_full.zip/private/var/mobile/Library/CallHistoryDB/CallHistory.storedata : 0xA3A9A (Table: ZCALLRECORD, Size: 700416 bytes)





#12  
#11  
#10  
#9  
#8  
#7  
#6  
#5  
#4

60	<b>To:</b> +13173395280 Suzanne* <b>Direction:</b> Outgoing	5/10/2020 7:21:26 PM(UTC-6)	00:00:00	Not answered			<b>Source:</b> <b>Source file:</b> 08b553730b335b728ddc5fa666c2c1c5ee8ba958_files_full.zip/private/var/mobile/Library/CallHistoryDB/CallHistory.storedata : 0xA1BD2 (Table: ZCALLRECORD, Size: 700416 bytes)
61	<b>From:</b> +17192210116 <b>Direction:</b> Incoming	5/10/2020 7:10:33 PM(UTC-6)	00:02:14	Answered	us	<b>Network Name:</b> Unknown network (United States)*	<b>Source:</b> <b>Source file:</b> 08b553730b335b728ddc5fa666c2c1c5ee8ba958_files_full.zip/private/var/mobile/Library/CallHistoryDB/CallHistory.storedata : 0xA1C6D (Table: ZCALLRECORD, Size: 700416 bytes)
62	<b>To:</b> 3173855384 Mallory* <b>Direction:</b> Outgoing	5/10/2020 6:20:18 PM(UTC-6)	00:00:37	Answered	us	<b>Network Name:</b> Unknown network (United States)*	<b>Source:</b> <b>Source file:</b> 08b553730b335b728ddc5fa666c2c1c5ee8ba958_files_full.zip/private/var/mobile/Library/CallHistoryDB/CallHistory.storedata : 0xA1D0D (Table: ZCALLRECORD, Size: 700416 bytes)
63	<b>From:</b> +17192218353 Ike* <b>Direction:</b> Incoming	5/10/2020 6:16:15 PM(UTC-6)	00:02:00	Answered	us	<b>Network Name:</b> Unknown network (United States)*	<b>Source:</b> <b>Source file:</b> 08b553730b335b728ddc5fa666c2c1c5ee8ba958_files_full.zip/private/var/mobile/Library/CallHistoryDB/CallHistory.storedata : 0xA1DA9 (Table: ZCALLRECORD, Size: 700416 bytes)
64	<b>To:</b> +17196844462 Morgan Gentile* <b>Direction:</b> Outgoing	5/10/2020 6:09:21 PM(UTC-6)	00:02:41	Answered	us	<b>Network Name:</b> Unknown network (United States)*	<b>Source:</b> <b>Source file:</b> 08b553730b335b728ddc5fa666c2c1c5ee8ba958_files_full.zip/private/var/mobile/Library/CallHistoryDB/CallHistory.storedata : 0xA1E48 (Table: ZCALLRECORD, Size: 700416 bytes)
65	<b>To:</b> +17192218353 Ike* <b>Direction:</b> Outgoing	5/10/2020 6:08:18 PM(UTC-6)	00:00:00	Not answered	us	<b>Network Name:</b> Unknown network (United States)*	<b>Source:</b> <b>Source file:</b> 08b553730b335b728ddc5fa666c2c1c5ee8ba958_files_full.zip/private/var/mobile/Library/CallHistoryDB/CallHistory.storedata : 0xA1EF2 (Table: ZCALLRECORD, Size: 700416 bytes)
66	<b>To:</b> +17192218353 Ike* <b>Direction:</b> Outgoing	5/10/2020 6:07:27 PM(UTC-6)	00:00:00	Not answered	us	<b>Network Name:</b> Unknown network (United States)*	<b>Source:</b> <b>Source file:</b> 08b553730b335b728ddc5fa666c2c1c5ee8ba958_files_full.zip/private/var/mobile/Library/CallHistoryDB/CallHistory.storedata : 0xA1F89 (Table: ZCALLRECORD, Size: 700416 bytes)
67	<b>To:</b> +17195394884 Martin* <b>Direction:</b> Outgoing	5/10/2020 6:05:13 PM(UTC-6)	00:00:47	Answered	us	<b>Network Name:</b> Unknown network (United States)*	<b>Source:</b> <b>Source file:</b> 08b553730b335b728ddc5fa666c2c1c5ee8ba958_files_full.zip/private/var/mobile/Library/CallHistoryDB/CallHistory.storedata : 0xA3079 (Table: ZCALLRECORD, Size: 700416 bytes)
68	<b>From:</b> +17195394884 Martin* <b>Direction:</b> Incoming	5/10/2020 5:45:16 PM(UTC-6)	00:02:35	Answered	us	<b>Network Name:</b> Unknown network (United States)*	<b>Source:</b> <b>Source file:</b> 08b553730b335b728ddc5fa666c2c1c5ee8ba958_files_full.zip/private/var/mobile/Library/CallHistoryDB/CallHistory.storedata : 0xA3119 (Table: ZCALLRECORD, Size: 700416 bytes)
69	<b>From:</b> +17195394884 Martin* <b>Direction:</b> Incoming	5/10/2020 5:15:45 PM(UTC-6)	00:01:31	Answered	us	<b>Network Name:</b> Unknown network (United States)*	<b>Source:</b> <b>Source file:</b> 08b553730b335b728ddc5fa666c2c1c5ee8ba958_files_full.zip/private/var/mobile/Library/CallHistoryDB/CallHistory.storedata : 0xA31B8 (Table: ZCALLRECORD, Size: 700416 bytes)
70	<b>From:</b> +17195301401 Crib* <b>Direction:</b> Incoming	5/10/2020 2:19:51 PM(UTC-6)	00:00:54	Answered	us	<b>Network Name:</b> Unknown network (United States)*	<b>Source:</b> <b>Source file:</b> 08b553730b335b728ddc5fa666c2c1c5ee8ba958_files_full.zip/private/var/mobile/Library/CallHistoryDB/CallHistory.storedata : 0xA3257 (Table: ZCALLRECORD, Size: 700416 bytes)
71	<b>From:</b> +17192218353 Ike* <b>Direction:</b> Incoming	5/10/2020 1:45:05 PM(UTC-6)	00:01:21	Answered	us	<b>Network Name:</b> Unknown network (United States)*	<b>Source:</b> <b>Source file:</b> 08b553730b335b728ddc5fa666c2c1c5ee8ba958_files_full.zip/private/var/mobile/Library/CallHistoryDB/CallHistory.storedata : 0xA32F5 (Table: ZCALLRECORD, Size: 700416 bytes)



48	To: +17192073199 Direction: Outgoing	5/10/2020 8:26:58 PM(UTC-6)	00:00:03	Answered	us	Network Name: Unknown network (United States)*	Source: Source file: 08b553730b335b728ddc5fa666c2c1c5ee8ba958_files_full.zip/private/var/mobile/Library/CallHistoryDB/CallHistory.storedata : 0xA1472 (Table: ZCALLRECORD, Size: 700416 bytes)
49	To: +17192073199 Direction: Outgoing	5/10/2020 8:26:35 PM(UTC-6)	00:00:07	Answered	us	Network Name: Unknown network (United States)*	Source: Source file: 08b553730b335b728ddc5fa666c2c1c5ee8ba958_files_full.zip/private/var/mobile/Library/CallHistoryDB/CallHistory.storedata : 0xA1512 (Table: ZCALLRECORD, Size: 700416 bytes)
50	From: +13177646996 Marcy* Direction: Incoming	5/10/2020 8:25:49 PM(UTC-6)	00:00:00	Not answered	us	Network Name: Unknown network (United States)*	Source: Source file: 08b553730b335b728ddc5fa666c2c1c5ee8ba958_files_full.zip/private/var/mobile/Library/CallHistoryDB/CallHistory.storedata : 0xA15B2 (Table: ZCALLRECORD, Size: 700416 bytes)
#16	From: +17192073199 Direction: Incoming	5/10/2020 8:24:47 PM(UTC-6)	00:00:09	Answered	us	Network Name: Unknown network (United States)*	Source: Source file: 08b553730b335b728ddc5fa666c2c1c5ee8ba958_files_full.zip/private/var/mobile/Library/CallHistoryDB/CallHistory.storedata : 0xA164F (Table: ZCALLRECORD, Size: 700416 bytes)
52	To: +17192073199 Direction: Outgoing	5/10/2020 8:23:25 PM(UTC-6)	00:00:01	Answered	us	Network Name: Unknown network (United States)*	Source: Source file: 08b553730b335b728ddc5fa666c2c1c5ee8ba958_files_full.zip/private/var/mobile/Library/CallHistoryDB/CallHistory.storedata : 0xA16EE (Table: ZCALLRECORD, Size: 700416 bytes)
53	To: +17192073199 Direction: Outgoing	5/10/2020 8:22:35 PM(UTC-6)	00:00:03	Answered	us	Network Name: Unknown network (United States)*	Source: Source file: 08b553730b335b728ddc5fa666c2c1c5ee8ba958_files_full.zip/private/var/mobile/Library/CallHistoryDB/CallHistory.storedata : 0xA178D (Table: ZCALLRECORD, Size: 700416 bytes)
54	From: +17192073199 Direction: Incoming	5/10/2020 8:20:56 PM(UTC-6)	00:00:16	Answered	us	Network Name: Unknown network (United States)*	Source: Source file: 08b553730b335b728ddc5fa666c2c1c5ee8ba958_files_full.zip/private/var/mobile/Library/CallHistoryDB/CallHistory.storedata : 0xA182D (Table: ZCALLRECORD, Size: 700416 bytes)
#15	From: +17198391472 George Davis* Direction: Incoming	5/10/2020 8:17:39 PM(UTC-6)	00:00:37	Answered	us	Network Name: Unknown network (United States)*	Source: Source file: 08b553730b335b728ddc5fa666c2c1c5ee8ba958_files_full.zip/private/var/mobile/Library/CallHistoryDB/CallHistory.storedata : 0xA18CB (Table: ZCALLRECORD, Size: 700416 bytes)
56	To: +17192073199 Direction: Outgoing	5/10/2020 8:15:50 PM(UTC-6)	00:00:02	Answered	us	Network Name: Unknown network (United States)*	Source: Source file: 08b553730b335b728ddc5fa666c2c1c5ee8ba958_files_full.zip/private/var/mobile/Library/CallHistoryDB/CallHistory.storedata : 0xA196C (Table: ZCALLRECORD, Size: 700416 bytes)
#14	From: +17192073199 Direction: Incoming	5/10/2020 8:14:38 PM(UTC-6)	00:00:13	Answered	us	Network Name: Unknown network (United States)*	Source: Source file: 08b553730b335b728ddc5fa666c2c1c5ee8ba958_files_full.zip/private/var/mobile/Library/CallHistoryDB/CallHistory.storedata : 0xA1A0C (Table: ZCALLRECORD, Size: 700416 bytes)
#13	From: 317385384 Mallory* Direction: Incoming	5/10/2020 8:00:18 PM(UTC-6)	00:03:06	Answered	us	Network Name: Unknown network (United States)*	Source: Source file: 08b553730b335b728ddc5fa666c2c1c5ee8ba958_files_full.zip/private/var/mobile/Library/CallHistoryDB/CallHistory.storedata : 0xA1AAC (Table: ZCALLRECORD, Size: 700416 bytes)
59		5/10/2020 7:37:55 PM(UTC-6)	00:01:14	Answered	us	Network Name: Unknown network (United States)*	Source: Source file: 08b553730b335b728ddc5fa666c2c1c5ee8ba958_files_full.zip/private/var/mobile/Library/CallHistoryDB/CallHistory.storedata : 0xA1B49 (Table: ZCALLRECORD, Size: 700416 bytes)

5/9/2020 2:42:06 PM	UTC	2317215206	Gene Moorman	Outgoing	5082D5C28971
5/9/2020 4:50:34 PM	UTC	3173395280	Suzanne Morpew	Outgoing	5082D5C28971
5/9/2020 5:02:23 PM	UTC	7195301401	Crib.	Outgoing	5082D5C28971
5/9/2020 6:19:50 PM	UTC	+13173395280	Suzanne Morpew	Outgoing	5082D5C28971
5/9/2020 6:31:27 PM	UTC	+17192444102	Trent Howard	Outgoing	5082D5C28971
5/9/2020 8:45:14 PM	UTC	7195301401	Crib.	Outgoing	5082D5C28971
5/9/2020 8:45:54 PM	UTC	+13173395280	Suzanne Morpew	Outgoing	5082D5C28971
5/9/2020 8:47:08 PM	UTC	+17194294347	Tim Backhoe	Outgoing	5082D5C28971
5/9/2020 8:48:21 PM	UTC	+13173395280	Suzanne Morpew	Outgoing	5082D5C28971
5/9/2020 8:48:40 PM	UTC	+19704715272	Jason Hardwick	Outgoing	5082D5C28971
5/9/2020 8:52:10 PM	UTC	+13173395280	Suzanne Morpew	Outgoing	5082D5C28971
5/9/2020 9:18:55 PM	UTC	+17194295983	Kim Gym	Outgoing	5082D5C28971
5/9/2020 9:25:23 PM	UTC	7194294347	Tim Backhoe	Outgoing	5082D5C28971
5/9/2020 9:27:05 PM	UTC	+13173395280	Suzanne Morpew	Outgoing	5082D5C28971
#1 5/10/2020 6:19:29 PM	UTC	+17196844462	Morgan Gentile	Outgoing	5082D5C28971
#2 5/10/2020 6:21:38 PM	UTC	+13173395280	Suzanne Morpew	Outgoing	5082D5C28971
#3 5/10/2020 7:07:55 PM	UTC	3173855384	Mallory	Outgoing	5082D5C28971
8/22/2019 5:00:07 PM	UTC	+17652784140	John Adams	Missed	5082D5C28971
10/2/2019 2:08:03 PM	UTC	+17192218353	Ike	Missed	5082D5C28971
1/27/2020 6:44:08 PM	UTC	+13177646996	Marcy	Missed	5082D5C28971
2/1/2020 2:52:30 PM	UTC	+13173855384	Mallory	Missed	5082D5C28971
5/3/2020 7:55:35 PM	UTC	+17196844462	Morgan Gentile	Missed	5082D5C28971
5/4/2020 4:06:49 PM	UTC	+13174498821		Missed	5082D5C28971
5/4/2020 5:18:36 PM	UTC	+17192212800	Rocky	Missed	5082D5C28971
5/4/2020 6:49:17 PM	UTC	+19199064050	Justin Dsi	Missed	5082D5C28971
5/4/2020 9:40:55 PM	UTC	+13173395280	Suzanne Morpew	Missed	5082D5C28971
5/4/2020 10:55:09 PM	UTC	+19703701403	Casey	Missed	5082D5C28971
5/5/2020 5:06:06 PM	UTC	+17192210329	Frank	Missed	5082D5C28971
5/6/2020 12:23:33 AM	UTC	+13173395280	Suzanne Morpew	Missed	5082D5C28971
5/6/2020 12:24:59 AM	UTC	+17192444102	Trent Howard	Missed	5082D5C28971
5/6/2020 3:25:51 PM	UTC	+12193518953		Missed	5082D5C28971
5/6/2020 8:42:58 PM	UTC	+17192071927		Missed	5082D5C28971
5/7/2020 12:37:16 AM	UTC	+17192211556	Tim Fire	Missed	5082D5C28971
5/7/2020 5:08:14 PM	UTC	+17192212800	Rocky	Missed	5082D5C28971
5/7/2020 7:21:05 PM	UTC	+17192075372		Missed	5082D5C28971
5/7/2020 9:03:04 PM	UTC	+12393011518		Missed	5082D5C28971
5/7/2020 9:33:41 PM	UTC		Justin Dsi	Missed	5082D5C28971

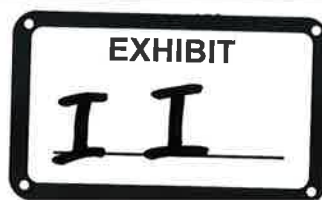

#4  
#5  
#6  
#9  
#11  
#13  
#14  
#15  
#16  
#7  
#8  
#10  
#12

5/7/2020 11:35:32 PM	UTC	+17198391472	George Davis	Missed	5082D5C28971
5/8/2020 9:24:40 PM	UTC	+17192444102	Trent Howard	Missed	5082D5C28971
5/8/2020 10:27:31 PM	UTC	+14126070431		Missed	5082D5C28971
5/9/2020 6:43:30 PM	UTC	+19704715272	Jason Hardwick	Missed	5082D5C28971
5/8/2020 8:13:24 PM	UTC	7195301401	Crib,	Outgoing	5082D5C28971
5/8/2020 8:17:17 PM	UTC	7192070782	Mike Coleman	Outgoing	5082D5C28971
5/8/2020 8:18:57 PM	UTC	+13173395280	Suzanne Morpew	Outgoing	5082D5C28971
5/2/2020 10:23:14 PM	UTC	+12317215206	Gene Moorman	Missed	5082D5C28971
5/10/2020 8:46:05 PM	UTC	+17192218353	Ike	Incoming	5082D5C28971
5/10/2020 9:20:51 PM	UTC	+17195301401	Crib,	Incoming	5082D5C28971
5/11/2020 12:46:16 AM	UTC	+17195394884	Martin	Incoming	5082D5C28971
5/11/2020 12:16:25 AM	UTC	+17192218353	Ike	Incoming	5082D5C28971
5/11/2020 1:10:43 AM	UTC	+17192210116		Incoming	5082D5C28971
5/11/2020 2:00:28 AM	UTC	3173855384	Mallory	Incoming	5082D5C28971
5/11/2020 2:14:47 AM	UTC	+17192073199		Incoming	5082D5C28971
5/11/2020 2:17:48 AM	UTC	+17198391472	George Davis	Incoming	5082D5C28971
5/11/2020 2:24:57 AM	UTC	+17192073199		Incoming	5082D5C28971
5/11/2020 1:06:13 AM	UTC	+17195394884	Martin	Outgoing	5082D5C28971
5/11/2020 1:08:27 AM	UTC	+17192218353	Ike	Outgoing	5082D5C28971
5/11/2020 12:20:19 AM	UTC	3173855384	Mallory	Outgoing	5082D5C28971
5/11/2020 1:21:20 AM	UTC	+13173395280	Suzanne	Outgoing	5082D5C28971

Locations					
Name	My Home	Street	26040 Cal Carson Rd	State	IN
City	Arcadia	Country	USA	Latitude	40.16772
Longitude	-86.0885	Flags	Favorite	Accuracy	0
Name	Buena Vista	Street	Buena Vista	State	CO
Country	USA	Latitude	38.84288	Longitude	-106.13314
Flags	PreviousDestination	Accuracy	0		
Name	Denver	Street	Denver	State	CO
Country	USA	Latitude	39.74001	Longitude	-104.9923
Flags	PreviousDestination	Accuracy	0		
Name	Colorado Springs	Street	Colorado Springs	State	CO
Country	USA	Latitude	38.83345	Longitude	-104.82181
Flags	PreviousDestination	Accuracy	0		
Name	7770 Milton E Proby Pky	Street	7770 Milton E Proby Pky	State	CO
City	Colorado Springs	Country	USA	Latitude	38.79036
Longitude	-104.7018	Flags	PreviousDestination	Accuracy	0
Name	Telluride	Street	Telluride	State	CO
Country	USA	Latitude	37.93816	Longitude	-107.81118
Flags	PreviousDestination	Accuracy	0		
Name	Crestone	Street	Crestone	State	CO
Country	USA	Latitude	37.99266	Longitude	-105.70235
Flags	PreviousDestination	Accuracy	0		
Name	Rico	Street	Rico	State	CO
Country	USA	Latitude	37.68462	Longitude	-108.03369



EXHIBIT 11

EXHIBIT  
11







EXHIBIT  
KK











[www.pneudart.com](http://www.pneudart.com) | Made in the U.S.A.

For the use of veterinary purposes only

RDD Device - Type C 1.0 CC 3/4" Tri-Port  
14 GA Needle (Gel Collar)



[www.pneudart.com/patient](http://www.pneudart.com/patient)

For the use of veterinary purposes only



1C3GSP

RDD Device - Type C 1.0 CC 3/4"  
Tri-Port 14 GA Needle (Gel Collar)

Mfg. 04-Oct-17 13.21









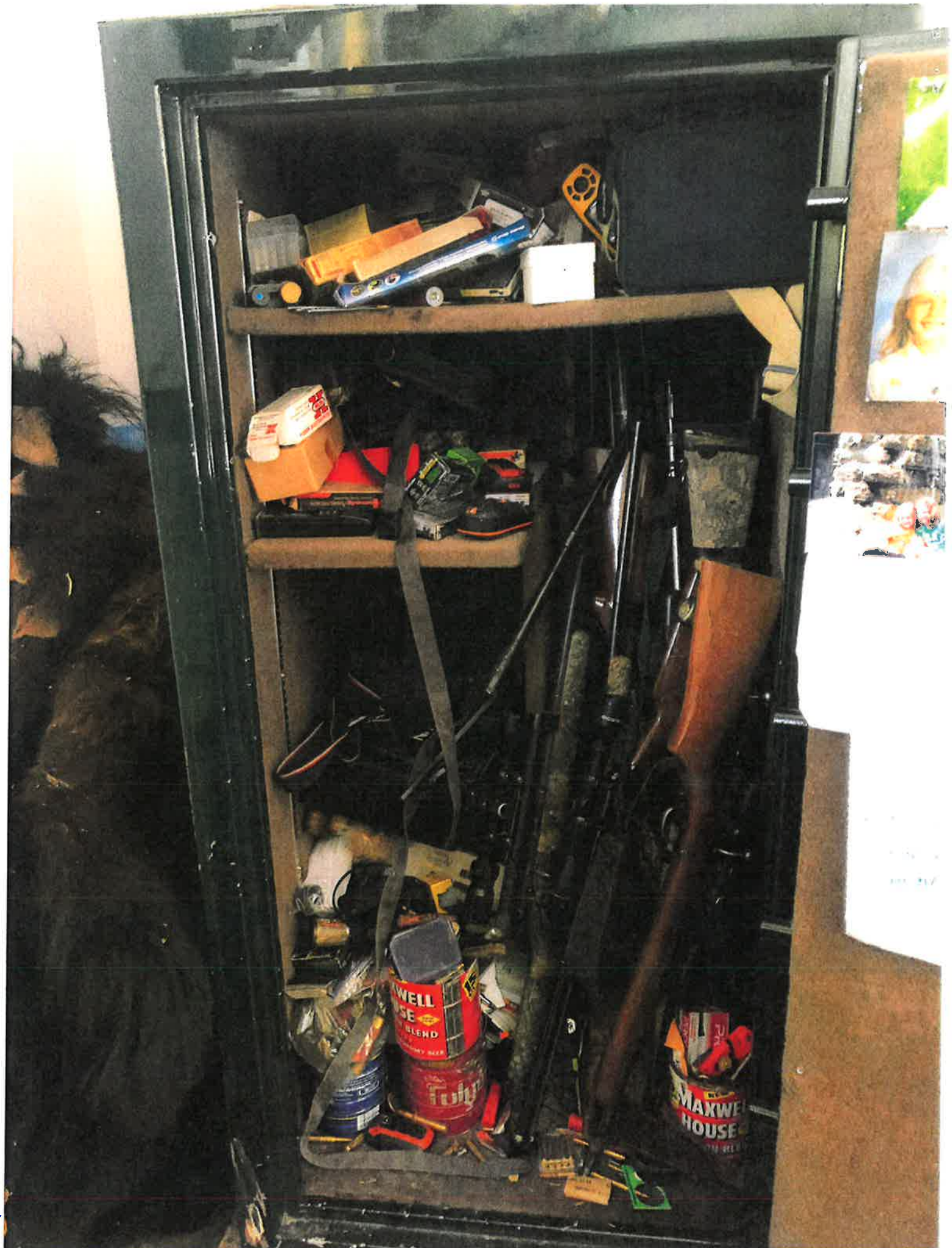



**PNEUDART** INC.  
BECAUSE YOU CAN'T AFFORD TO MISS®



**INNOVATIVE PRACTICAL VERSATILE**



CERVID LIVESTOCK | CATTLE RANCHING | WILDLIFE CONTROL & EXOTICS



**REMOTE DRUG DELIVERY EQUIPMENT  
DESIGNED TO CAPTURE OR MEDICATE  
WHILE MINIMIZING STRESS ON THE ANIMAL**

**SHOP.PNEUDART.COM | 866-299-DART[3278]**

EXHIBIT  
77



RDD DEVICES

1/2" size	\$ 2.00 each	\$10.75 per pack
3/8" size	\$ 2.00 each	\$9.95 per pack
1/2" size	\$ 2.00 each	\$9.95 per pack
3/8" size	\$ 2.00 each	\$9.95 per pack
1/2" size	\$ 2.00 each	\$7.50 per pack

**PNEU-DART**  
BECAUSE YOU CAN'T AFFORD TO MISS

RDD Device Guide



Whether your task is to medicate or capture, Pneu-Dart has the ideal drug delivery system for you.

Our disposable RDD devices come in a broad array of sizes, are easy to fill, and are color-coded for speedy identification.

**SLO-INJECT**  
PATENTED RDD DEVICE TECHNOLOGY

- Reduced rate of injection.
- Virtually no tissue damage to the animal.
- Minimizes potential for "bounce-outs".
- Now constructed with structurally superior and chemically resistant resin.
- Helps to ensure ideal delivery.



POLY-CARB RDD Device

End Port

DEER AND ELK PACKAGE DEALS



Shows X-Caliber Premium Package

- X-Caliber Gauged CO<sub>2</sub> Projector
- Important Documents Envelope
- Sling
- RDD Wallet
- Cleaning Kit
- Green Charges
- 3" Fill Needle
- 3 cc Syringe
- Pneu-Dart O-Zone™ Target
- Pneu-Dart Chest Pack
- Pneu-Dart Hat
- Handbook of Wildlife Chemical Immobilization
- 1 cc C-1/2" GC
- 1.5 cc C-3/4" GC with SP
- 2 cc C-1" GC with SP
- 3 cc C-1 1/4" GC with SP
- 5 cc C-1 1/4" GC with SP
- 1 cc C, 1.5 cc C, 2 cc C, 3 cc C, and 5 cc C Practice RDDs

MODEL 389 Black RANGE PACKAGE

MODEL 388 Long RANGE PACKAGE

MODEL 198 Long RANGE PACKAGE

MEDIUM/LONG-RANGE PREMIUM PACKAGE

X-CALIBER

PROJECTOR

SLING

CLEANING KIT

GREEN CHARGES

3" FILL NEEDLE

3 CC SYRINGE

PNEU-DART O-ZONE™ TARGET

PNEU-DART CHEST PACK

PNEU-DART HAT

HANDBOOK OF WILDLIFE CHEMICAL IMMobilIZATION

1 CC C-1/2" GC

1.5 CC C-3/4" GC WITH SP

2 CC C-1" GC WITH SP

3 CC C-1 1/4" GC WITH SP

5 CC C-1 1/4" GC WITH SP

1 CC C, 1.5 CC C, 2 CC C, 3 CC C, AND 5 CC C PRACTICE RDDS

NOTE: ALL RDDS COME IN PACKS OF FIVE

NOTE: ALL RDDS COME IN PACKS OF FIVE

PROJECTOR

IMPORTANT DOCUMENTS ENVELOPE

SLING

CO<sub>2</sub> (1 box of 5)

3.5oz Pin Valve Cylinder

RDD Wallet

Cleaning Kit

3" Fill Needle

3 cc Syringe

Pneu-Dart O-Zone™ Target

Pneu-Dart Chest Pack

Pneu-Dart Hat

Handbook of Wildlife Chemical Immobilization

1 cc P-3/4" GC with SP

1.5 cc P-1" GC with SP

2 cc P-1 1/4" GC with SP

1 cc P, 1.5 cc P, and 2 cc P Practice RDDs

Note: All RDDs come in packs of five.



# PNEU-DART<sup>®</sup> INC.

BECAUSE YOU CAN'T AFFORD TO MISS<sup>®</sup>



**INNOVATIVE PRACTICAL VERSATILE**



CERVID LIVESTOCK | CATTLE RANCHING | WILDLIFE CONTROL & EXOTICS



REMOTE DRUG DELIVERY EQUIPMENT  
DESIGNED TO CAPTURE OR MEDICATE  
WHILE MINIMIZING STRESS ON THE ANIMAL

SHOP.PNEUDART.COM | 866-299-DART [3278]



15223 Rt. 87 Highway  
Williamsport, PA 17701  
www.pneudart.com  
shop.pneudart.com



A proud company member for you!



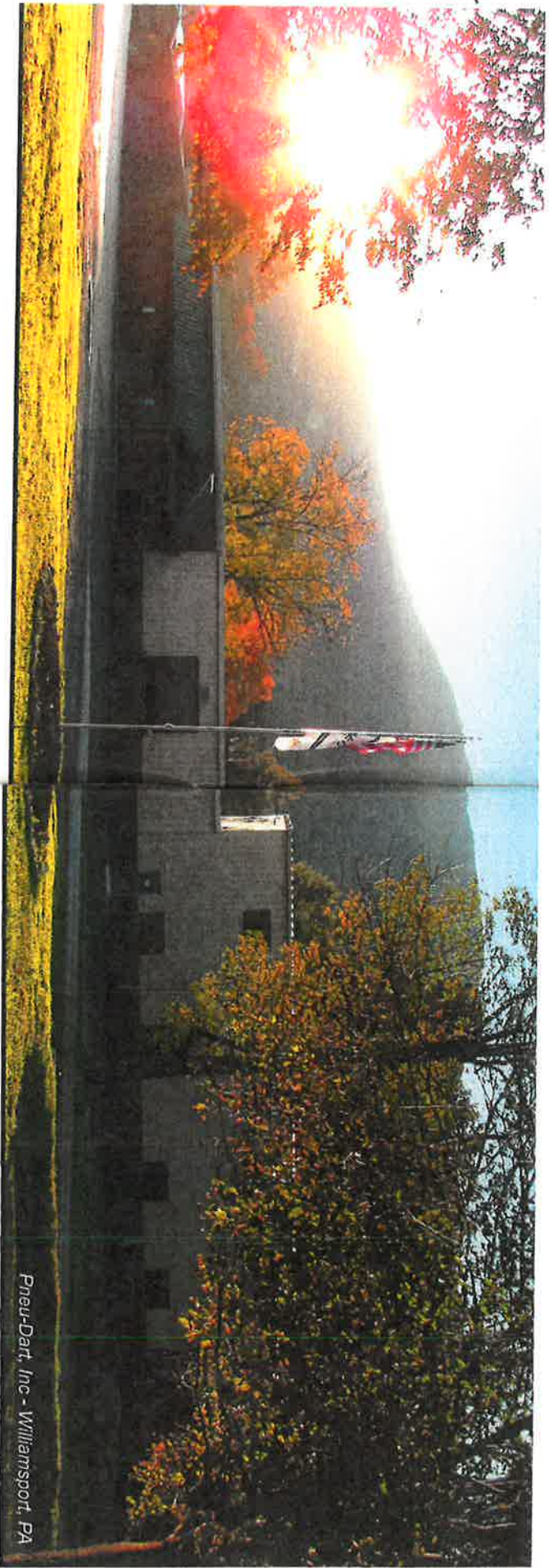

Pneu-Dart, Inc - Williamsport, PA

# PNEU-DART INC.

BECAUSE YOU CAN'T AFFORD TO MISS®

## COMPANY CORE VALUES

- QUALITY** The Quality of our product defines the pride we take in servicing our customer.
- FAMILY** We are deeply passionate about family, family we work with, family we work for and our family of customers.
- RESILIENT** We never lose... We either Win or We Learn.
- INNOVATION** Through innovation we are recognized as one of the best in the world at designing and manufacturing remote drug delivery systems.
- INTEGRITY** We conduct our business practices ethically and with honor.
- ACCOUNTABILITY** Our Associates accept responsibility for the success of the company and are held accountable for the results of their performance.

Pneu-Dart, Inc. offers the best remote injection equipment for your remote drug delivery needs. Our remote drug delivery systems are designed to capture or medicate while minimizing stress on the animal.

Pneu-Dart, Inc. associates take great pride in providing the best possible products and services at an affordable price. We build the experience of an established business with the latest advances in remote drug delivery systems into every Pneu-Dart, Inc. product. Our products are as simple to use, as they are functional. Just connect with your target and let us do the rest. Whether you are home on the range, deep in the back country, or out on safari, you'll be sure to hit your mark the first time — every time with Pneu-Dart.

While our products are most typically used for the control and capture of free-ranging ranch-raised animals, Pneu-Dart, Inc. makes a product to handle every target situation, even from inside a helicopter! This catalog provides detailed information on our complete line of products. Browse our expertly crafted RDD devices, tranquilizer guns (or "projectors", as we prefer to call them), and a full range of accessories.

Pneu-Dart, Inc. was born in the majestic mountains of Central Pennsylvania in the village of Barabours. Founded in 1967, Pneu-Dart started as a small basement operation developing remote drug delivery devices for livestock and wild game industries. Our mission was based simply on the philosophy of giving the customer what it wants - and what works. We have enjoyed steady growth over the years due to invaluable feedback from ranchers and rangers. These ideas have improved and continue to improve the product line. In fact, eight of the seventeen projectors we have produced are still in production today. Our RDD devices have been modified and perfected to the point that they are unparalleled in design and effectiveness!



PNEU-DART RDD DEVICES ..... 5  
 Type P, C, and U Polycarbonate & Aluminum Body

SPECIALTY PNEU-DART RDD DEVICES ..... 8  
 Specifically Designed to Meet Your Needs

414 PLL TRANSMITTER RDD DEVICE & DIGITAL RECEIVER ..... 10  
 Phase Lock Loop Transmitter and PD1000 Receiver

PNEU-DART GAUGED CO<sub>2</sub> PROJECTORS ..... 12  
 X-Caliber and X-2

PNEU-DART CARTRIDGE-FIRED PROJECTORS ..... 15  
 Model 389 and Model 196

PNEU-DART CO<sub>2</sub> AND AIR PROJECTORS ..... 17  
 Model 176, Model 178, Model 179, Model 190  
 and Blo-Jector Kit

PNEU-DART PACKAGE DEALS  
 Animal Control Package Deals ..... 20  
 Deer and Elk Package Deals ..... 22  
 Cattle Industry Package Deals ..... 24

PROJECTOR ACCESSORIES ..... 26  
 Cases, Power Loads, CO<sub>2</sub>, Projector Holsters, etc.

RDD DEVICE ACCESSORIES ..... 29  
 Device Caddies & Holsters, 19-gauge needles, syringes, etc.

TRANSMITTER & RECEIVER ACCESSORIES ..... 31  
 Cases, Adapters, Containment Vessels, Transmitter parts

PROJECTOR SIGHTS ..... 33  
 Red Dot, Holographic Sights, Pistol Scopes Mounts,  
 Red & Green Laser, and More

PNEU-DART APPAREL ..... 35  
 Shirts and Hats

BOOKS AND RESOURCES ..... 36  
 Books and Frequently Asked Questions

SHIPPING & RETURN INFORMATION ..... 43

**PNEU-DART Remote Drug Delivery Devices**

Polycarbonate & Aluminum Body

Whether your task is to medicate or capture, Pneu-Dart has the ideal remote delivery system for you. Our disposable RDD Devices come in a broad array of sizes, are easy to fill, and are color coded for speedy identification.

**NEW IN 2016 - PROUDLY INTRODUCING**

**SLO-INJECT®**  
**PATENTED RDD DEVICE TECHNOLOGY**

First and Only disposable Slo-Inject® RDD device on the market!

- Reduced rate of injection.
- Virtually no tissue damage to the animal.
- Minimizes potential for "bounce-outs".
- Now constructed with structurally superior and chemically resistant resin.
- Helps to ensure ideal delivery.



**TYPE 'C' DISPOSABLE RDD DEVICES**

Pneu-Dart Type 'C' disposable RDD Devices are 13mm caliber and are designed to provide precise drug delivery in a convenient, inexpensive projectile. These RDD Devices are appropriate for use on small or large animals. Color coded in orange, Type 'C' RDD Devices are best used with our cartridge projectors. These RDD Devices are used with the following Pneu-Dart Model Projectors: Model 389 – Cartridge Fired, Model 196 – Cartridge Fired, and Model 193 – Cartridge Fired (Model retired)



*Note: Type 'C', and 'P' RDD Devices appear to be identical, but the 'C' device has a slightly larger tail diameter for use in our cartridge-fired projectors.*

**TYPE 'P' DISPOSABLE RDD DEVICES**

Pneu-Dart Type 'P' RDD Devices (color coded in yellow) are for use with our CO<sub>2</sub>/Air projectors and Blo-Jector. As with the Type 'C' RDD Devices, these RDD Devices are appropriate for use on small or large animals. These RDD Devices are used with the following Pneu-Dart Model Projectors: X-Caliber Gauged Projector, X2 Gauged Projector, Model 176B – CO<sub>2</sub> Air, Model 178 B – Air, Model 179B Short Range Projector – CO<sub>2</sub>, and Model 190B Short Range Projector – Air



**TYPE 'U' DISPOSABLE RDD DEVICES**

Type 'U' RDD Devices are our most versatile and universal tail design for Pneu-Dart Projectors. Type U tails for 6cc - 10cc RDD Devices are our standard tail design for any projector. As an option, Type U tails have been created to support 0.5cc - 5cc RDD Devices as well. Many of our more seasoned customers may be familiar with these as 'P' Type RDD Devices with Flight Stabilizer Tails.



**POLYCARBONATE BODIES (.5 CC TO 2 CC)**

With the advent of our patented Slo-Inject® technology Pneu-Dart has fortified its plastic RDD Device body by transitioning over to an opaque polycarbonate resin. Equipped with a color-coded polypropylene Type 'C' or Type 'P' tail, the Slo-Inject® PolyCarb RDD Device possesses enhanced mechanical and superior chemical resistance properties.



**ALUMINUM BODIES (3 CC - 10 CC)**

RDD devices (3.0cc - 10.0cc) are laser engraved with the volume of the injectable liquids capacity. With this value added feature "at-a-glance" identification will help provide the best treatment possible. Made out of aluminum tubing, our RDD Devices are designed to ensure optimum performance under any condition.



Proper remote drug delivery must be delivered to the O-Zone™ injection site. Pneu-Dart recommends consistently delivering an appropriate sized practice device to a six-inch target before attempting to deliver any medication remotely. The species neutral O-Zone™ is on the side of the neck forward of the shoulder.

**HOW THEY WORK**

Type 'C', 'P' and 'U' RDD Devices contain a small explosive charge which detonates on impact and quickly injects the liquid. RDD Devices equal to or less than 1 cc do not require retention (wire barb or gelatin collar) due to the rate of injection. As a consequence of the device mechanics, the RDD Device will "Flash" when activated, a real asset in low-light conditions.

**CANNULA LENGTHS**

RDD Devices are available with 14-gauge cannula in lengths of 3/8", 1/2", 3/4", 1", 1 1/4", 1 1/2" and 2". RDD Devices 1.5 cc through 10 cc are equipped with a gelatin collar. 0.5cc - 10cc can be ordered with a wire barb. 3/8" cannula are available in plain only. 1/2" cannula are available in gelatin collars or wire bars. We do not recommend wire bars or gelatin collars on 1/2 cc or 1 cc devices; however, they are available at an additional cost. Gelatin collars comprise of an inert material retaining the RDD device in place until the injection is made, and after several minutes will liquefy, allowing the RDD device to fall freely from the animal.

*Unsure of which options are best for you and your darting situation? Contact your local veterinarian for assistance.*

**RDD DEVICE OPTIONS**

**GREEN and RED Gelatin Collars**

Designed to assist in easy identification we have elected to use two colors for our Gelatin Collars. The traditional Green color is now used on all end-port discharge cannulas. The Red Gelatin Collars are now assigned to our Tri-Port (end and side port) discharge cannulas. Although different in color our gelatin collars function equally as they have in the past.

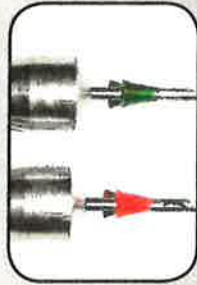

Gelatin Collars

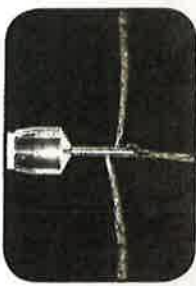

Tri-Port Discharge (end & side ports injection)



Wire Barb



Flight Stabilizers



**HOW TO FILL A RDD DEVICE**

*Recommendation: Wear latex gloves when filling remote drug delivery device (RDD device) with liquid.*

1. Load Fill-Syringe with your desired liquid amount.
2. Hold RDD device upright at a 45 degree angle.
3. Using a clean 19-gauge Fill-Syringe needle, insert into the RDD device cannula (needle) and fill completely. The 19-gauge fill-needle must be 1/2" longer in length than the RDD device cannula.
4. To avoid any displaced liquid, the RDD device should remain upright until ready to fire.

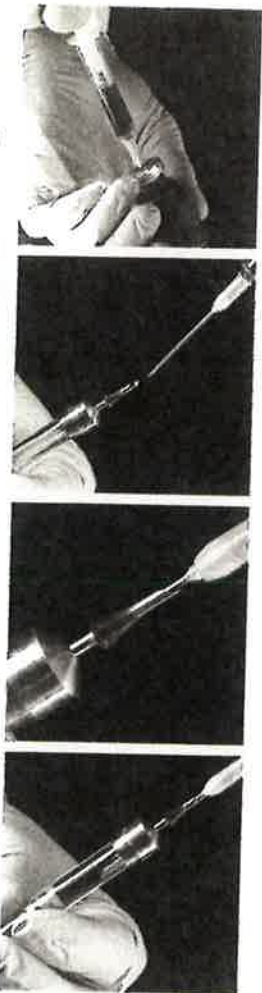

Pneu-Dart, Inc. does not condone nor promote the extra-label use of veterinary pharmaceuticals unless on order and under supervision of a licensed veterinarian.

**For detailed instructions along with video tutorials please visit our support page. [www.rdd-device.com](http://www.rdd-device.com)**

**Specialty Dart Types**

Specifically Designed To Meet Your Needs

**DNA RDD DEVICE**

Working closely with our customers, we designed and built our DNA RDD Device on a 2cc body to remove a sample consisting of both the dermis and hypodermis material. Attached to the aluminum nose cone is a stainless steel cutter measuring approximately 0.165" x 0.150" and encompasses a barbed "capture claw" to ensure sample retention. Field trials produced excellent results yielding three independent DNA tests from a single sample.

Upon impact, the DNA RDD Device retains a sample and falls to the ground. Equating all Pneu-Dart RDD Devices, our DNA devices are available in the following three tail designs: Type 'C' for our Cartridge Fired Projectors; Type 'P' for CO2 and Air Activated Projectors; and Type 'U' with Flight stabilizers.



**BIOPSY RDD DEVICE**

Ideal for gathering sample tissue for analysis, the Pneu-Dart Biopsy RDD Device contains a femurle "cutter" on the outside protecting the three bars on the inside of the cylinder. Upon hitting your desired target, simply unscrew the farrel containing the tissue sample



**BEAR SCARE RDD DEVICE**

Uniquely designed, our Bear Scare Device is ideal for "scaring" off unwanted animals. This 1.5 cc RDD Device, scored along the sides, milled and tapped with a screw, blows apart upon impact without harming the animal. \*

\*The dart must be filled with Pyrodex® powder. (Pyrodex® powder not included.)

**MARKING RDD DEVICE**

Marking Darts are designed solely to put a visible mark on the animal. The marking media is traditionally not recommended to be greater than 4 cc. In fact, amounts of 2 cc marking media have succeeded for many customers' "in-the-field" applications. (standard volume is 2 cc.) Note: We do not provide the marking media used in Marking Device.



**INJECTION MARKING RDD DEVICE**

Injection Marking Devices are designed to inject the liquid while simultaneously placing a visible mark on the animal. Liquid delivery options for 1 cc - 3 cc are available. Call our Customer Care Providers for further details.

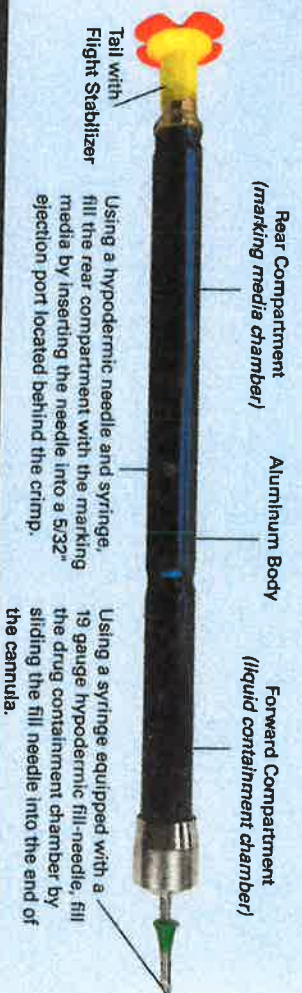

**WE STRONGLY RECOMMEND THAT YOU PRACTICE PRACTICE PRACTICE!**

**PRACTICE RDD DEVICES**

Use our Practice Devices to sight in or fine tune your projector prior to use in the field. Available in all RDD Device sizes (.5 cc - 10 cc) and in Type 'P', 'C', or 'U' configurations.





#### 414 PLL TRANSMITTER DEVICE DESIGN & PERFORMANCE

Easily track your darted animal with our 414 PLL (Phase Lock Loop) Transmitter RDD Device – a microprocessor control advanced feature transmitter with solid state components.

#### 414 PLL TRANSMITTER RDD DEVICE SPECIFICATIONS

- Our new UNI-body case design fortifies the transmitter to withstand kinetic energy impact values FIFTEEN times greater than anything else on the market.
- Effective range up to 1.5 miles depending upon topography.
- Battery life provides up to 12 continuous hours of transmission using a silver oxide battery.
- Frequency and temperature stable operation (operating temperature between -40 to 150°F).
- Practical performance features including the ability to maintain high power output transmission qualities even as the battery drains, found nowhere else.
- Once tightened, the battery cap activates the transmitter manually.
- 28 milliseconds pulse rate, 50 pulses per minute.
- Magnetic tap-on tap-off activation with pulsing LED light for easy detection.

#### AVAILABLE DRUG CAPACITIES

- 1 cc liquid capacity | device length 8 15/16" + cannula
- 2 cc liquid capacity | device length 9 5/8" + cannula
- 3 cc liquid capacity | device length 10 1/2" + cannula

#### Transmitter Device Parts Diagram

Translucent Polycarbonate Antenna Housing (contains the visible transmitter and attaches directly to the RDD Device body)

Battery provides up to 12 continuous hours of transmission (Silver Oxide)

Revolutionary Transmitter Design

Battery Casing (secures battery to the transmitter)

Aluminum liquid containment vessel

## DIGITAL TRACKING RECEIVER

State of the Art Tracking



#### PNEU-DART PD1000 DIGITAL TRACKING RECEIVER

The new PD1000 combines superior range and convenience in a compact and rugged design. The PD1000 is great for tracking our PLL Transmitters under any conditions. The digital PD1000 won't sound like your old receiver because it has unique Polyphase Filters that dramatically reduce the background noise. The quietness means that you will hear the desired signal crystal clear and be able to keep the volume down without blasting your ears with noise. This quietness translates into better range and increased speed in finding your transmitter.

- Highest sensitivity in tracking receivers
- Best pinpoint accuracy available
- Polyphase filter reduces background noise
- Easy tuning and smooth tones
- Three-position range switch
- Less adjacent channel interference
- Uses common, easy to find AAA Batteries
- Full three-year warranty
- Outside use in rain does not void warranty
- Loud speakers top and bottom

The PD1000 ships with a protective soft case, cigarette adapter, and roof mount adapter. Our Premium Hard Case is optional. (see page 31)

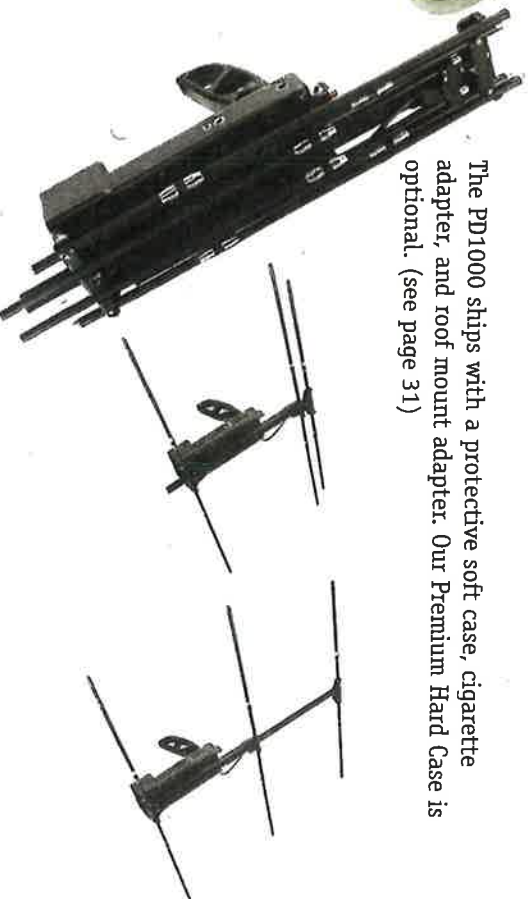

#### PLL TRANSMITTER KIT

- PLL Transmitter (1)
- Practice Slug (1)
- Polycarbonate Antenna Housing (5)
- Silver Oxide Battery (2)
- Magnetic Key



## PNEU-DART PROJECTORS

Gauged CO<sub>2</sub>, Cartridge Fired, CO<sub>2</sub> and Air Fired

Pneu-Dart projectors are engineered for versatility, functionality, and ruggedness. Our rifles and pistols are expertly crafted to handle short and long-range targets with ease and accuracy.



**DID YOU KNOW?**  
 All Pneu-Dart projectors have mechanically adjustable power controls that makes for ideal delivery at close range or sizable distance, even from the bird's eye view of a helicopter. This allows for quiet propulsion and less trauma to the animal when proper muzzle velocity is achieved.

The X-Caliber's clean, unique design possesses a variety of features the industry has yet to experience.

- Located directly behind the urethane coated forearm is our rotating power control engineered to vary the muzzle velocity without taking your eye off the target.
- Constructed of machined aluminum and coated with a handsome, elements-resistant, satin finish, the X-Caliber is the best and most versatile of Pneu-Dart's rifled bore projectors.
- Protective gauge housing
- Spring-loaded rotating butt plate for quick loading

### BENEFITS OF THE X-CALIBER:

- Quiet (virtually silent)
- Dart ranges are the greatest and the most accurate in the history of the company.
- .5 cc - 10 cc RDD Device
- Most affordable on a per shot basis
- Barrels are constructed of a 416-R stainless steel.
- O-rings are rated from -40 to 400° F.



*The X-Caliber ships with a hard shell case.*



Available Color Options:  
 True Timber Camo or Satin Black

The X-Caliber is ideal for anyone. The advanced features and benefits make it a superior projector on the market.





**X-2™ (GAUGED CO<sub>2</sub> PISTOL - TYPE P OR U RDD DEVICES)**

Pneu-Dart is pleased to announce the most innovative and practical gas-based short range projector—the X-2. Constructed of durable 6061 machined aluminum and coated with a sharp, elements-resistant anodized finish, the X-2 is the finest and most versatile short range projector ever built.



*Available Color Options:*  
 True Timber Camo with Timber Trim  
 True Timber Camo with Black Trim  
 Satin Black with Black Trim  
 Satin Black with Silver Trim

**Made in America, the X-2's sleek design possesses a variety of features, including a rotating rear barrel port engineered for quick and efficient dart loading.**

**Additional Enhanced Features:**

- Protective gauge housing
- Rotating rear barrel port for quick loading
- Fingertip muzzle velocity control
- Rifled 14 inch fluted stainless steel barrel
- 12 gram CO<sub>2</sub> air source (6 shots/cylinder)
- Virtually silent dart propulsion
- Does NOT require federal firearm license
- Optional 11 mm smooth bore barrel sleeve
- Limited lifetime warranty

**Benefits of the X-2:**

- Quiet (virtually silent)
  - 0.5 cc - 3 cc Type P or U RDD Device
  - Most affordable on a per shot basis
  - Barrels are anodized with dichromate seal minimizing any bore residue.
  - O-rings are rated from -40 to 400° F.
- The X-2 ships with a hard shell case.*



**MODEL 389 (CARTRIDGE FIRED - TYPE C OR U RDD DEVICES)**

The Model 389 is the latest and most advanced cartridge-fired projector of the modern day era. Although unique, the Model 389 is a collaborative design based on its predecessor's best attributes. The Model 389 has proven to be the most versatile, accurate, and consistent cartridge-fired projector ever made. The hinged, breach loading dart barrel supports any size dart and is equipped with our revolutionary Airflow Control Ports. Our ACP technology aligns with the exiting gas at the muzzle, thereby virtually eliminating "tail-kick" of the dart. The five position power control has been moved closer to the shooter ensuring silent, quick, and safe power adjustment for any shot distance.



**MODEL 389 SPECIFICATIONS**

- 389 stock and action - Marlin Model XT .22 caliber 5 shot clip (Model 389 ships with 3-9 x 32mm scope)
- Dart barrel - 13mm caliber 18" rifled barrel with Airflow Control Ports
- Dart action - Break open breach loading
- Cartridges - Pneu-Dart 22 caliber blank power loads
- Weight - 9 1/2 lbs.
- Power control - 5 position
- Range - 0 to 70 yards with 1 cc Type 'C' disposable darts
- Front and rear quick detachable sling swivels included

*All cartridge-fired projectors ship with a standard economy projector case.*



*Breach Open Shotgun type*



*Available Color Options:*

*Black Stock with Blued Assembly  
 Camo Stock with Blued Assembly  
 Black Stock with Electroless Nickel  
 Camo Stock with Electroless Nickel*

**\*\*Sale of the cartridge-fired rifles (196 and 389) is regulated by Federal Law. Interstate shipment is restricted to government agencies or holders of a Federal Firearm License. If you do not have a license, arrange for a local gun dealer to accept the rifle on your behalf. We must have a certified faxed, email, and/or mailed copy of this license on file prior to shipment.**



**MODEL 196 (CARTRIDGE FIRED - TYPE C OR U RDD DEVICES)**

The Model 196 is an extremely rugged cartridge-fired projector that is functional and simple. The power control is on the rear of the gas block for convenience and will provide many years of service. Model 196EN comprises a uniform electroless nickel-plated finish mounted handsomely on a black composite stock.



Model 196 Black

Model 196 Camo

**MODEL 196 SPECIFICATIONS**

- 196EN stock and action - Marlin Model XT .22 caliber 5 shot clip
- Dart barrel - 13mm caliber 17" rifled barrel with Airflow Control Ports
- Dart action - Break open, shotgun type
- Cartridges - Pneu-Dart 22 caliber blank power loads
- Sights - Fiber optic rear and front sight
- Weight - 6 1/2 lbs.
- Power control - 5 position
- Range - 0 to 70 yards with 1 cc Type 'C' disposable RDD Devices
- Front and rear quick detachable sling swivels included

All cartridge-fired projectors ship with a standard gun case.

**\*\*Cycling for Models 196 and 389**

Recent field studies have concluded that cartridge-based projectors perform best when given adequate time to cycle.

By definition: Cycling implies the ability for the gas chamber, within a cartridge-fired projector, to replenish itself with fresh oxygen. When achieved the projector yields a more consistent burn rate in each charge fired. Failure to do so results in less oxygen yielding lower combustion levels (e.g., reduced muzzle velocities) for subsequent darts fired at less than 30-second intervals.



Break Open Shotgun type



Airflow Control Ports

Model 196 Available Color Options:  
 Black Stock with Blued Assembly  
 Camo Stock with Blued Assembly  
 Black Stock with Electroless Nickel  
 Camo Stock with Electroless Nickel



Pneu-Dart .22 Caliber Blank Power Loads can be found on page 27

**PNEU-DART MODEL 1768 (CO<sub>2</sub> FIRED - TYPE P OR U RDD DEVICES)**  
*Breech Loading Medium to Long Range*

The Model 1768, a breech loading projector, is a CO<sub>2</sub>-operated dart projector recommended for close range shooting. It is ideal for penned animals and for use in populated areas (e.g., dog control). Under ideal conditions (no wind) these projectors are accurate up to 40 yards. By using the power control valve, caged animals can be shot as close as two yards without injury. This rifle is powered by a 12-gram CO<sub>2</sub> cylinder only.



**MODEL 1768 SPECIFICATIONS**

- Stock and Action - Benjamin Sheridan
- Overall Length - 41"
- Dart Barrel - 13mm caliber smooth bore
- Sights - Open
- Weight - 7 lbs.
- Range - 2 feet to 40 yards with 1 cc Type 'P' disposable RDD Devices
- CO<sub>2</sub> pressure control - Knurled knob on rear of bolt



**PNEU-DART MODEL 1798 (CO<sub>2</sub> FIRED - TYPE P OR U RDD DEVICES)**  
*Breech Loading Short Range*

The Model 1798, a breech loading projector, is a convenient short-to-medium-range projector. It is not recommended for darts over 3 cc. This projector is powered by a 12-gram CO<sub>2</sub> cylinder only.



**MODEL 1798 SPECIFICATIONS**

- Stock and action - Benjamin Sheridan
- Overall length - 13 1/2"
- Dart barrel - 13mm caliber smooth bore
- Sights - Open
- Weight - 3 lbs.
- Range - 3 to 30 yards with 1 cc Type 'P' disposable RDD Devices
- Controlled by gas release valve located at rear of bolt



## DEER AND ELK PACKAGE DEALS



Shown: X-Caliber Premium Package Deal

### X-CALIBER MEDIUM/LONG-RANGE PREMIUM PACKAGE

- X-Caliber Gauged CO<sub>2</sub> Projector
- Important Documents Envelope
- Hard Projector Case
- Sling
- CO<sub>2</sub> (1 box of 5)
- 3.5oz Fin Valve Cylinder
- Dart Wallet
- Cleaning Kit
- 3" Fill Needle
- 3 cc Syringe
- Pneu-Dart Dart Target
- Pneu-Dart Chest Pack
- Pneu-Dart Hat
- *Handbook of Wildlife Chemical Immobilization*
- 1 cc P- 3/4" GC with SP
- 1.5 cc P- 1" GC with SP
- 2 cc P- 1 1/4" GC with SP
- 1 cc P, 1.5 cc P, and 2 cc P Practice RDD Devices

Note: All RDD Devices come in packs of five.

### MODEL 389 LONG-RANGE PACKAGE

- Model 389 Black
- Important Documents Envelope
- Protective Projector Case
- Sling
- Dart Wallet
- Cleaning Kit
- Green Charges
- 3" Fill Needle
- 3 cc Syringe
- Pneu-Dart Dart Target
- Pneu-Dart Chest Pack
- Pneu-Dart Hat
- *Handbook of Wildlife Chemical Immobilization*
- 1 cc G- 1/2" GC
- 1.5 cc G- 3/4" GC with SP
- 2 cc G- 1" GC with SP
- 3 cc G- 1 1/4" GC with SP
- 5 cc G- 1 1/4" GC with SP
- 1 cc G, 1.5 cc G, 2 cc G, 3 cc G, and 5 cc G Practice RDD Devices

Note: All RDD Devices come in packs of five.

### MODEL 196 LONG-RANGE PACKAGE

- Model 196 Black
- Important Documents Envelope
- Protective Rifle Case
- Sling
- Dart Wallet
- Cleaning Kit
- Green Charges
- 3" Fill Needle
- 3 cc Syringe
- Pneu-Dart Dart Target
- Pneu-Dart Chest Pack
- Pneu-Dart Hat
- *Handbook of Wildlife Chemical Immobilization*
- 1 cc G- 1/2" GC
- 1.5 cc G- 3/4" GC with SP
- 2 cc G- 1" GC with SP
- 3 cc G- 1 1/4" GC with SP
- 5 cc G- 1 1/4" GC with SP
- 1 cc G, 1.5 cc G, 2 cc G, 3 cc G, and 5 cc G Practice RDD Devices

Note: All RDD Devices come in packs of five.

Whether your task is to medicate or capture, Pneu-Dart has the ideal drug delivery system for you. Our packages are designed to effectively meet your remote drug delivery needs.

### MODEL 176B MEDIUM-RANGE PACKAGE

- Model 176B
- Important Documents Envelope
- Protective Projector Case
- Dart Wallet
- Cleaning Kit
- 3" Fill Needle
- 3 cc Syringe
- Pneu-Dart Dart Target
- CO<sub>2</sub> (1 box of 5)
- Pneu-Dart Chest Pack
- Pneu-Dart Hat
- *Handbook of Wildlife Chemical Immobilization*
- 1 cc P- 1/2" GC
- 1.5 cc P- 3/4" GC with SP
- 2 cc P- 1" GC with SP
- 3 cc P- 1 1/4" GC with SP
- 5 cc P- 1 1/4" GC with SP
- 1 cc P, 1.5 cc P, 2 cc P, 3 cc P, and 5 cc P Practice RDD Devices

Note: All RDD Devices come in packs of five.

### X-2 SHORT-RANGE PREMIUM PACKAGE

- X-2 Black or True Timber Camo
- Important Documents Envelope
- Hard Projector Case
- CO<sub>2</sub> (1 box of 5)
- Dart Wallet
- Cleaning Kit
- 3" Fill Needle
- 3 cc Syringe
- Pneu-Dart Dart Target
- Pneu-Dart Chest Pack
- Pneu-Dart Hat
- *Handbook of Wildlife Chemical Immobilization*
- 1 cc P- 3/4" GC with SP
- 1.55 cc P- 1" GC with SP
- 2 cc P- 1 1/4" GC with SP
- 1 cc P, 1.5 cc P, and 2 cc P Practice RDD Devices

Note: All RDD Devices come in packs of five.

### MODEL 178B MEDIUM-RANGE PACKAGE

- Model 178B
- Important Documents Envelope
- Protective Projector Case
- Dart Wallet
- Cleaning Kit
- 3" Fill Needle
- 3 cc Syringe
- Pneu-Dart Dart Target
- Pneu-Dart Chest Pack
- Pneu-Dart Hat
- *Handbook of Wildlife Chemical Immobilization*
- 1 cc P- 1/2"
- 1.5 cc P- 3/4" GC with SP
- 2 cc P- 1" GC with SP
- 3 cc P- 1 1/4" GC with SP
- 5 cc P- 1 1/4" GC with SP
- 1 cc P, 1.5 cc P, 2 cc P, 3 cc P, and 5 cc P Practice RDD Devices

Note: All RDD Devices come in packs of five.

### MODELS 179B AND 190B SHORT-RANGE PACKAGES

- Model 179B or 190B Breech Loading Pistol
- Important Documents Envelope
- Protective Projector Case
- Pistol Holster
- CO<sub>2</sub> (1 box of 5) (179B only)
- Dart Wallet
- Cleaning Kit
- 3" Fill Needle
- 3 cc Syringe
- Pneu-Dart Dart Target
- Pneu-Dart Hat
- *Handbook of Wildlife Chemical Immobilization*
- 1 cc P- 3/4" GC with SP
- 1.55 cc P- 1" GC with SP
- 2 cc P- 1 1/4" GC with SP
- 1 cc P, 1.5 cc P, and 2 cc P Practice RDD Devices

Note: All RDD Devices come in packs of five.



tabbles®  
DEFENDANT'S  
EXHIBIT  
PP







SUPER

EXHIBIT  
00







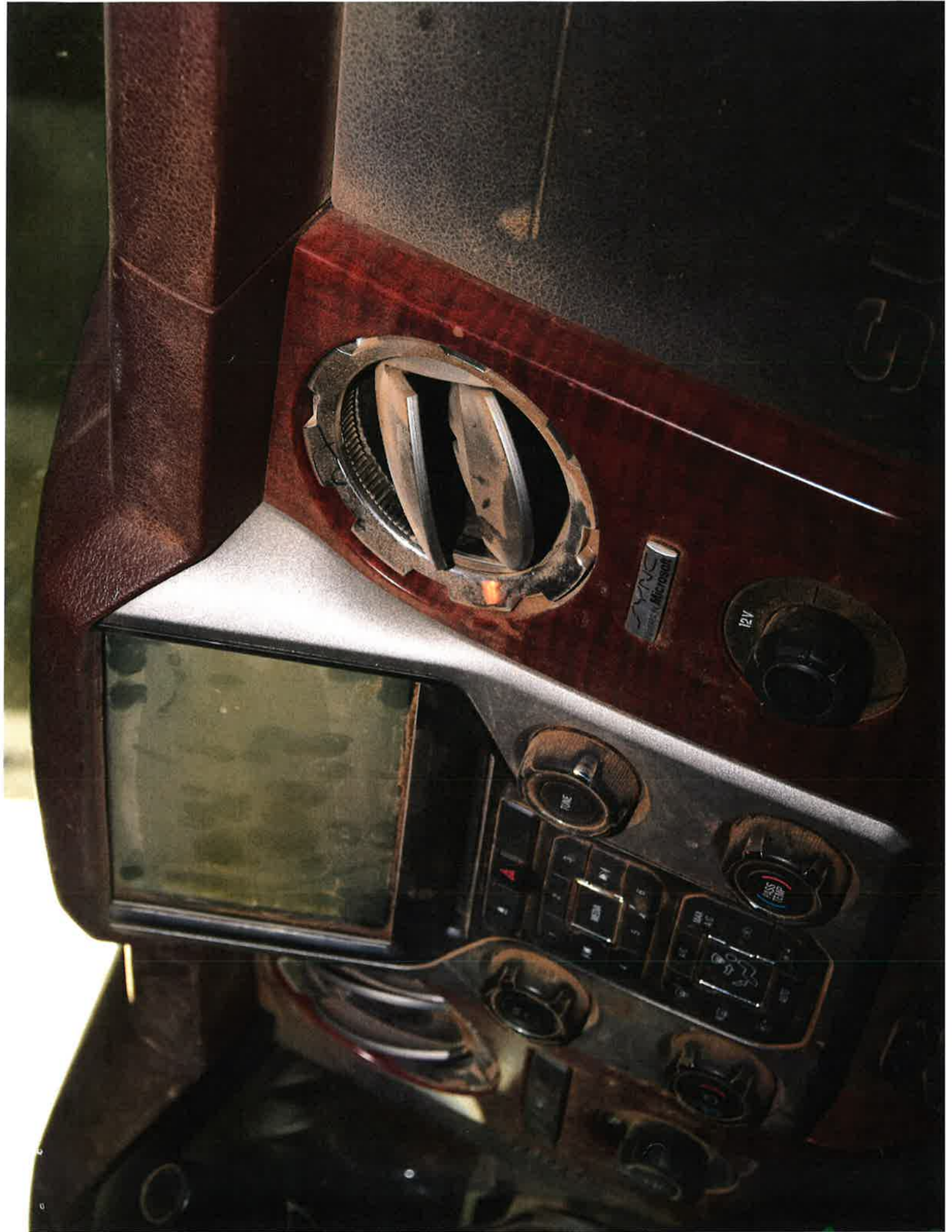











Forensic Services  
 79 N Silicon Drive  
 Pueblo West, CO 81007  
 (719) 647-5999

**DATE FILED: August 2, 2021 12:38 PM**  
**FILING ID: 23A8B11E5BDD2**  
**CASE NUMBER: 2021CR78**

**Date: May 19, 2021**

**To:** Christopher Adams  
 Colorado Bureau of Investigation - Pueblo  
 Laboratory  
 (719) 647-5948  
 christopher.adams@state.co.us

Joseph Cahill  
 Colorado Bureau of Investigation - Pueblo  
 Laboratory  
 (719) 647-5945  
 joseph.cahill@state.co.us

Robin Burgess  
 Chaffee County Sheriff's Office  
 (719) 530-5737  
 rburgess@chaffeesheriff.org

**From:** Megan Duge, MS, ABC-MB  
 Casework CODIS Administrator  
 (719) 647-5976  
 meghan.duge@state.co.us

The partial DNA profile from the swabs of glove compartment (Item 27.1) in your CBI case P20-1889 (Chaffee County Sheriff's Office case 20000911) has matched profiles from other cases; however, these comparisons are based on limited genetic data. The cases are all unsolved.

The contact information for the investigator(s) is:

Agency	Investigator	Agency Case#	Case Type	Year
Phoenix PD	Det. James Newhouse james.newhouse@phoenix.gov	Phoenix PD 000081367249	1199 - SEX ASSAULT	
Tempe PD	Det. Bill Stube 480-350-8803 william_stube@tempe.gov	Tempe PD 2000072719	1199 - SEX ASSAULT	
Chicago PD Unit 640	Det. Barbara Midona 312-746-7610 640dna@chicagopolice.org	Chicago PD Unit 640 HK671004	1199 - SEX ASSAULT	2004

Additional investigative assistance is available upon request. Please call the CBI Major Crimes Unit at 303-239-5764.

700 Kipling Street Suite 1000, Lakewood, CO 80215 cdpweb.state.co.us  
 Jared Polis, Governor | Stan Hickey, Executive Director







With Volcano Pichincha to the west, and the steep canyon of the river Machangara to the east, Quito is divided into Old and New cities. The Old has been declared a UNESCO World Heritage Site based on its astounding colonial architecture, while the New thrives in business and shines with modernity.

## LanguageCorps in Ecuador



+1 800 376 3180

Contact Us Apply Now

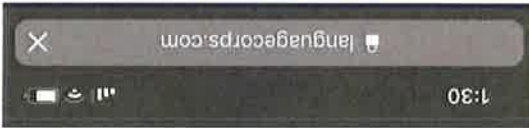



IMG\_4573 Properties

General Security Details Previous Versions

IMG\_4573

Type of file: PNG File (.PNG)  
Opens with: Photos Change...

Location: D:\Suzanne's iPhone - iCloud\APL\C000001\_APPLE\_CC

Size: 1.21 MB (1,277,742 bytes)  
Size on disk: 1.21 MB (1,277,952 bytes)

Created: Tuesday, July 13, 2021, 3:22:31 PM  
Modified: Friday, December 27, 2019, 12:30:02 PM  
Accessed: Today, August 5, 2021, 6 minutes ago

Attributes:  Read-only  Hidden Advanced...

Apply Cancel OK



9:23 spanishdict.com

! love you so much

I love you so much (ay luhv yu so mhch)

PHRASE

- (used to address one person)
  - te quiero tanto** (informal) (singular)  
Of course I'll marry you. I love you so much. —  
Claro que me casaré contigo. Te quiero tanto.
  - te amo tanto** (informal) (singular)  
I love you so much. I can't live without you. — Te amo tanto. No puedo vivir sin ti.
- (used to address multiple people)
  - les quiero tanto** (plural)  
I love you so much. You mean the world to me. — Les quiero tanto. Son mi vida.
  - les amo tanto** (plural)  
I love you so much. You always make me feel better. — Les amo tanto. Siempre me hacen sentirme mejor.

Copyright © Curiosity Media Inc.

### Examples

I love you so much. I can't live without you.  
Te amo tanto. No puedo vivir sin ti.

I love you so much. My life is so much better.  
Te amo mucho. Mi vida es mucho mejor.

State Farm

Construye a un agente

Aquí para ayudar a que la vida vaya bien.

Navigation icons: Home, Back, Forward, Search, and a magnifying glass.





IMG\_4578 Properties

General Security Details Previous Versions

IMG\_4578

Type of file: PNG File (.PNG)  
Opens with: Photos [Change...](#)

Location: D:\Suzanne's iPhone - iCloud\APL\C000001\_APPLE\_CC

Size: 532 KB (545,505 bytes)  
Size on disk: 536 KB (548,864 bytes)

Created: Tuesday, July 13, 2021, 3:22:33 PM  
Modified: Friday, December 27, 2019, 8:23:06 PM  
Accessed: Today, August 5, 2021, 10 minutes ago

Attributes:  Read-only  Hidden [Advanced...](#)

OK Cancel Apply



# Extraction Report - Apple iOS Full File system

www.cellebrite.com



GPS



Locations (5)

[Open in Google Earth](#)

[Open in Google Maps](#)

#	Origin	Position	Info	Confidence	Category	Deleted
1		(38.540096, -106.237378)	Type: Visited Precision: Horizontal: 165 Time: 5/9/2020 2:44:02 PM(UTC-6) End time: 5/9/2020 2:44:05 PM(UTC-6) Aggregated locations: 5 Source: Native Locations Source file: 08b553730b335b728ddc5fa666c2c1c5ee 8ba958_files_full.zip/private/var/mobile/Library/Caches/com.apple.routined/Cache. sqlite : 0x96744 (Table: ZRTCLLOCATIONMO, Size: 1433600 bytes)			
2		(38.540167, -106.237213)	Type: Visited Precision: Horizontal: 10 Time: 5/9/2020 2:44:06 PM(UTC-6) End time: 5/9/2020 2:44:09 PM(UTC-6) Aggregated locations: 4 Source: Native Locations Source file: 08b553730b335b728ddc5fa666c2c1c5ee 8ba958_files_full.zip/private/var/mobile/Library/Caches/com.apple.routined/Cache. sqlite : 0x96612 (Table: ZRTCLLOCATIONMO, Size: 1433600 bytes)			



3	(38.540003, -106.237268)	<p>Type: Visited</p> <p>Precision: Horizontal: 10</p> <p>Time: 5/9/2020 2:44:10 PM(UTC-6)</p> <p>End time: 5/9/2020 2:44:11 PM(UTC-6)</p> <p>Aggregated locations: 2</p> <p>Source: Native Locations</p> <p>Source file: 08b553730b335b728ddc5fa666c2c1c5ee brary/Caches/com.apple.routined/Cache. 8ba958 files full zip/private/var/mobile/L sqlite : 0x96556 (Table: ZRTCLLOCATIONMNO, Size: 1433600 bytes)</p>		
4	(38.540046, -106.237083)	<p>Type: Visited</p> <p>Precision: Horizontal: 10</p> <p>Time: 5/9/2020 2:44:12 PM(UTC-6)</p> <p>End time: 5/9/2020 2:44:23 PM(UTC-6)</p> <p>Aggregated locations: 11</p> <p>Source: Native Locations</p> <p>Source file: 08b553730b335b728ddc5fa666c2c1c5ee brary/Caches/com.apple.routined/Cache. 8ba958 files full zip/private/var/mobile/L sqlite : 0x96512 (Table: ZRTCLLOCATIONMNO, Size: 1433600 bytes)</p>		
5	(38.540095, -106.237385)	<p>Type: Visited</p> <p>Precision: Horizontal: 165</p> <p>Time: 5/9/2020 2:45:43 PM(UTC-6)</p> <p>End time: 5/9/2020 2:47:43 PM(UTC-6)</p> <p>Aggregated locations: 6</p> <p>Source: Native Locations</p> <p>Source file: 08b553730b335b728ddc5fa666c2c1c5ee brary/Caches/com.apple.routined/Cache. 8ba958 files full zip/private/var/mobile/L sqlite : 0x963DB (Table: ZRTCLLOCATIONMNO, Size: 1433600 bytes)</p>		



- My Places
  - (1) 14:44:02 - 14:44:05
  - (2) 14:44:06 - 14:44:09
  - (3) 14:44:10 - 14:44:11
  - (4) 14:44:12 - 14:44:23
- Temporary Places
  - 1-2
  - 2-3
  - 3-4

317952426

- 2020-05-09 02:44:06 PM
- 2020-05-09 02:44:10 PM
- 2020-05-09 02:44:12 PM



Google Earth

lat 38.540299 lon -106.236906 elev. 0 ft eye alt 443 ft

DEFENDANT'S EXHIBIT

222

tabbles



Layers

5/8/2020 2:44:02 PM 5/8/2020 2:44:12 PM 2:44:12 PM

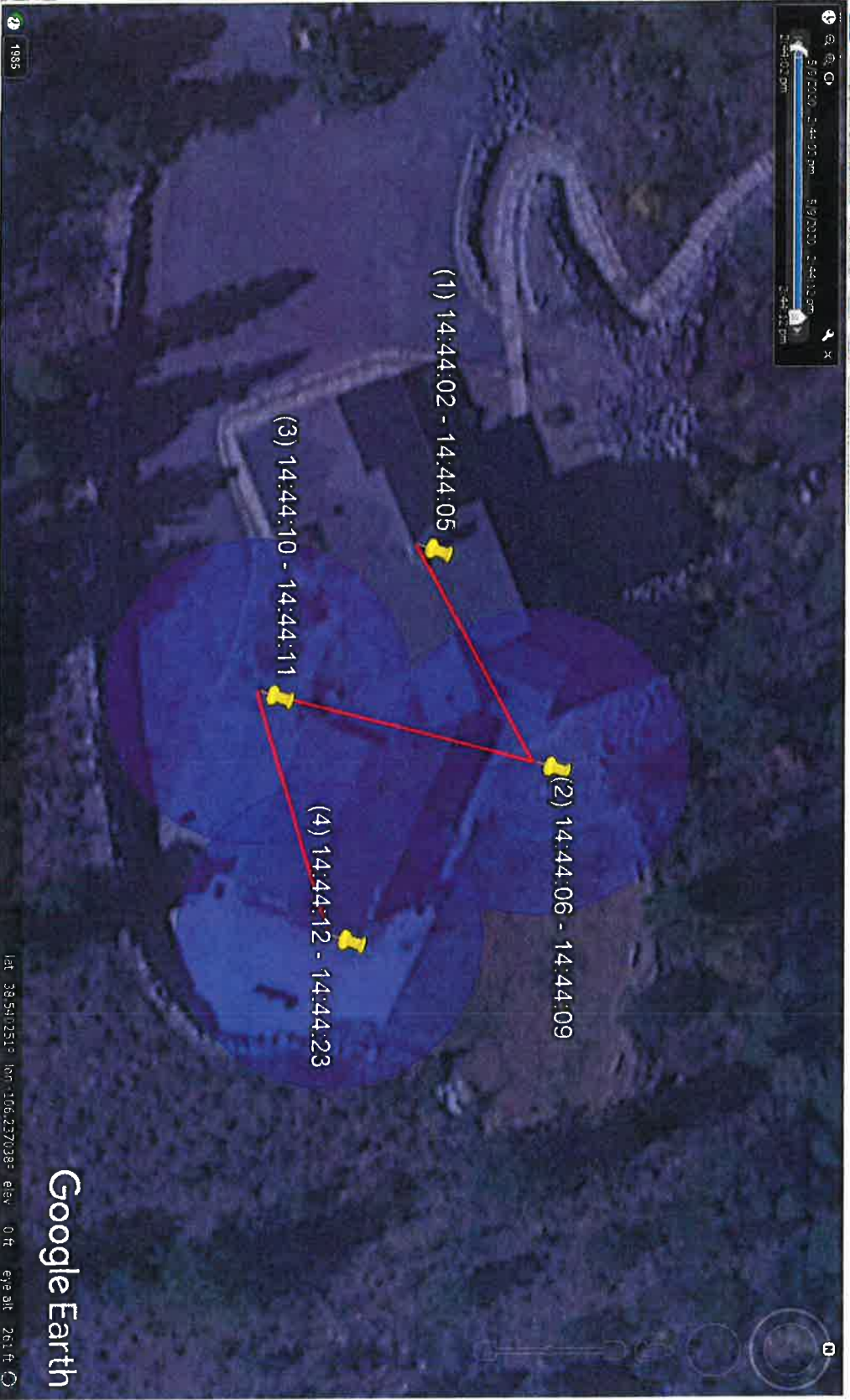

lat: 38.5410251° lon: -106.227038° elev: 0 ft eye alt: 261 ft

Google Earth

tabbles DEFENDANT'S EXHIBIT HHHH